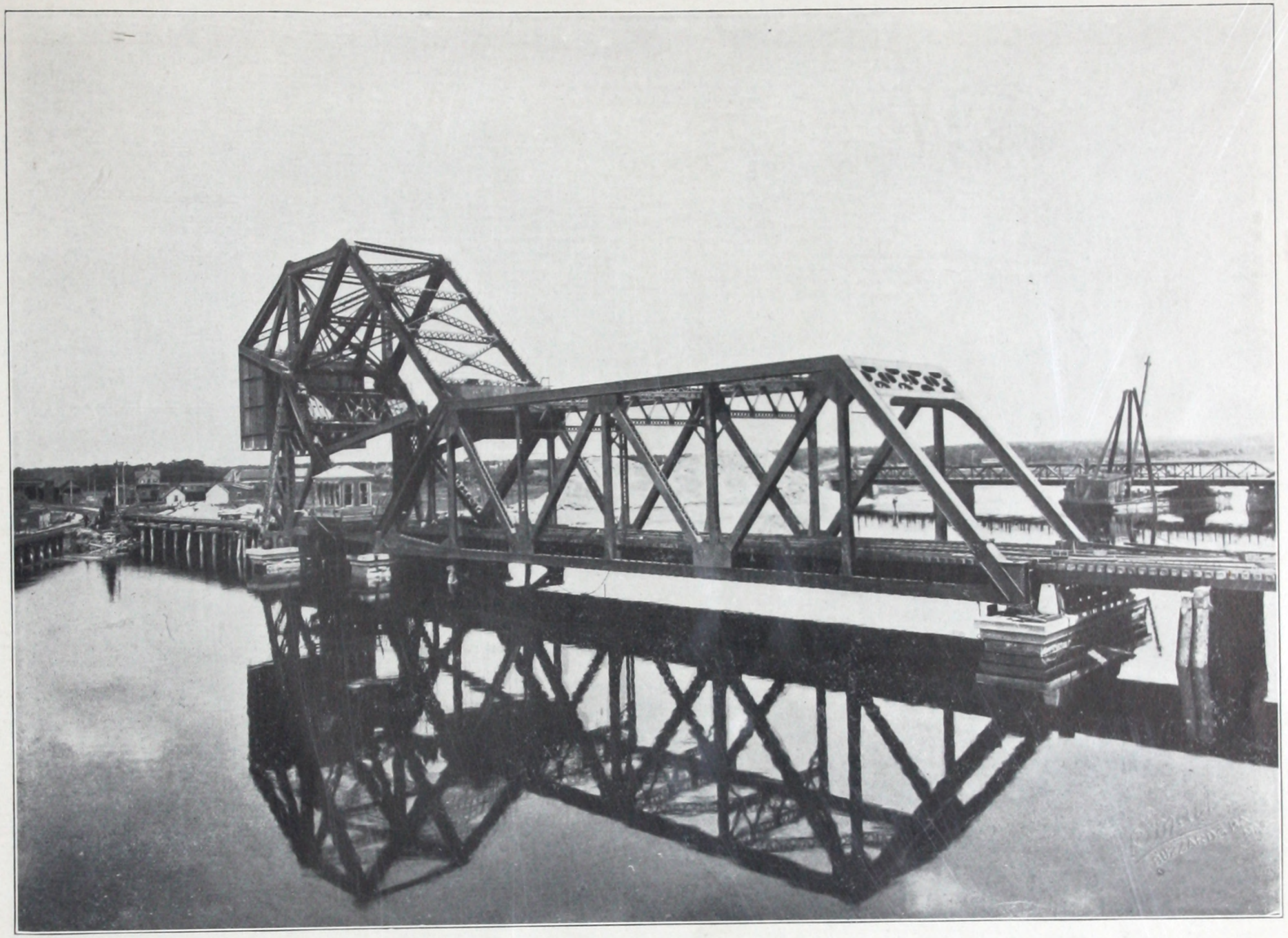

Single Leaf—Movable Span, 160 ft.
Heel Trunnion Type
Double Track—Live Load E 60

STRAUSS TRUNNION BASCULE BRIDGE

Across Cape Cod Canal
For the Cape Cod Construction Co.
Bridge Used and Operated by the N. Y., N. H. & H. R. R.

First Strauss Heel Trunnion Bridge in service.
Being duplicated for the N. Y. Central Lines at Ashtabula Harbor, Ohio.
12 Bascules of this type in service and under construction.

CAPE COD CONSTRUCTION CO.
WM. BARCLAY PARSONS, Chief Engineer
EUG. KLAPP, Deputy Chief Engineer

N. Y., N. H. & H. R. R.
E. H. McHENRY, Vice-Prest.
EDW. GAGEL, Chief Engineer
W. H. MOORE, Engineer of Bridges.

Designed by
THE STRAUSS BASCULE BRIDGE CO.
CHICAGO

Manufactured and Built by
THE PENNA. STEEL CO.

Completed 1910