

PH0695637

Form 10-300  
(Rev. 6-72)UNITED STATES DEPARTMENT OF THE INTERIOR  
NATIONAL PARK SERVICENATIONAL REGISTER OF HISTORIC PLACES  
INVENTORY - NOMINATION FORM

(Type all entries - complete applicable sections)

STATE:	New Hampshire
COUNTY:	Sullivan
FOR NPS USE ONLY	
ENTRY DATE	FEB 15 1979

<b>1. NAME</b>			
COMMON: Monadnock Mills <del>Company District</del>			
AND/OR HISTORIC: Monadnock Cotton Mills			
<b>2. LOCATION</b>			
STREET AND NUMBER: Banks of the Sugar River on the northeast to Washington Street, and on the southwest on Water and Crescent Streets			
CITY OR TOWN: Claremont		CONGRESSIONAL DISTRICT: Second	
STATE: New Hampshire	CODE:	COUNTY: Sullivan	CODE:
<b>3. CLASSIFICATION</b>			
<b>CATEGORY</b> (Check One) <input checked="" type="checkbox"/> District <input type="checkbox"/> Building <input type="checkbox"/> Site <input type="checkbox"/> Structure <input type="checkbox"/> Object		<b>OWNERSHIP</b> <input type="checkbox"/> Public <input checked="" type="checkbox"/> Private <input type="checkbox"/> Both Public Acquisition: <input type="checkbox"/> In Process <input type="checkbox"/> Being Considered	
<input checked="" type="checkbox"/> Occupied <input type="checkbox"/> Unoccupied <input type="checkbox"/> Preservation work in progress		<b>ACCESSIBLE TO THE PUBLIC</b> Yes: <input checked="" type="checkbox"/> Restricted <input type="checkbox"/> Unrestricted <input type="checkbox"/> No	
<b>PRESENT USE</b> (Check One or More as Appropriate)			
<input type="checkbox"/> Agricultural <input checked="" type="checkbox"/> Commercial <input type="checkbox"/> Educational <input type="checkbox"/> Entertainment		<input type="checkbox"/> Government <input checked="" type="checkbox"/> Industrial <input type="checkbox"/> Military <input type="checkbox"/> Museum	
<input type="checkbox"/> Park <input checked="" type="checkbox"/> Private Residence <input type="checkbox"/> Religious <input type="checkbox"/> Scientific		<input type="checkbox"/> Transportation <input checked="" type="checkbox"/> Other (Specify) Civic	
<b>4. OWNER OF PROPERTY</b>			
OWNER'S NAME: (Many- see attached list)			
STREET AND NUMBER:			
CITY OR TOWN:		STATE:	CODE:
<b>5. LOCATION OF LEGAL DESCRIPTION</b>			
COURTHOUSE, REGISTRY OF DEEDS, ETC: Sullivan County Registry of Deeds			
STREET AND NUMBER: Sullivan County Records Building, Main Street			
CITY OR TOWN: Newport		STATE: New Hampshire	CODE:
<b>6. REPRESENTATION IN EXISTING SURVEYS</b>			
TITLE OF SURVEY:			
DATE OF SURVEY: <input type="checkbox"/> Federal <input type="checkbox"/> State <input type="checkbox"/> County <input type="checkbox"/> Local			
DEPOSITORY FOR SURVEY RECORDS:			
STREET AND NUMBER:			
CITY OR TOWN:		STATE:	CODE:

STATE:  
New Hamp.COUNTY:  
Sullivan

ENTRY NUMBER

DATE

FOR NPS USE ONLY

RECEIVED

JAN 22 1979

NATIONAL  
REGISTER

SEE INSTRUCTIONS

## 7. DESCRIPTION

CONDITION

☐ Excellent☐ Good☒ Fair

(Check One)

☐ Deteriorated☐ Ruins☐ Unexposed

(Check One)

☒ Altered☐ Unaltered

(Check One)

☐ Moved☒ Original Site

DESCRIBE THE PRESENT AND ORIGINAL (if known) PHYSICAL APPEARANCE

Boundaries

The Monadnock Mills historic district -- including factory structures, associated buildings, and housing units -- encompasses an area that extends for about one-eighth of a mile along the southwest bank of the Sugar River from the Broad Street bridge to the former Sullivan Manufacturing Company complex at the intersection of Water and Main Streets. Also considered a part of the Monadnock district are several more structures situated on the northeast bank of the river, between the Broad Street bridge and the former company-owned steel girder footbridge, just below the first falls, behind the former Mill No. 2.

The northeast boundary of the district begins at the current City of Claremont Water Department garage between the Sugar River and Washington Street; thence, it runs as an imaginary line paralleling Washington Street in a south-easterly direction until it reaches Broad Street behind the former Store House No. 3, (No. 57 Broad Street) currently occupied by A. & M. Automotive Parts. The line then follows Broad Street in a southerly direction by the bridge over the Sugar River to the second street on the northwest side -- Crescent Street. The district boundary next extends northwest nearly the length of this street, for approximately 300 yards to the former Store House No. 1 (No. 37 Main Street), today owned and occupied by Nicholas C. Marro Plumbing and Heating Co., Inc. At the southwest corner of this building, the line extends for 150 feet slightly northwest until it intersects with Water Street, at which point it makes a right-angle turn to the northwest on Water Street, in front of the former Mill No. 3. At the southeast corner of Mill No. 3, (No. 29-33 Water Street) presently owned by Andron Corp., about 300 feet along the street the still imaginary line turns at right-angles once more and plunges down a driveway to the northeast back toward the Sugar River, with which it intersects in roughly 200 feet. Upon reaching the river, the district boundary follows it to the southeast to a point directly behind the large ell section of the former Mill No. 2, currently owned by Philip Wainshal. Here the line makes its final turn to the northeast directly toward the Water Department garage to the point where it commenced. Included in the district is Water Street, which extends on a northwest-southeast axis, including street address nos. 11-33, on the northeast side, buildings fronting on Crescent Street on the southwest side, and buildings at the southeast end facing on Broad Street.

Buildings

At the center of the Monadnock Mills district, between Water Street and the Sugar River is a line of connected red-brick factory buildings (ap-  
(see continuation sheet #1)

SEE INSTRUCTIONS



NATIONAL REGISTER OF HISTORIC PLACES  
INVENTORY - NOMINATION FORM

(Continuation Sheet) # 1

STATE	
New Hampshire	
COUNTY	
Sullivan	
FOR NPS USE ONLY	
ENTRY NUMBER	DATE
	FEB 15 1979

(Number all entries)

7. DESCRIPTION (continued)

proximately 575 feet in length) dating from 1837 to c. 1900. Proceeding along the street from the northwest to the southeast, the first building is a large four-story flat-roofed weaving mill, roughly 200 feet long, erected in 1892. Designated by company officials as Mill No. 3, it displays a panelled front central stair tower, and a top story, added in c. 1900. Behind this structure, along a small street known as Mill Road, were a store house, waste house and weave shed, the latter of which has survived intact to the present time.

The next major structure, joined to Mill No. 3 by a one-story weave shed unit (c. 1880), is the original Mill No. 2, constructed in 1853 at a time when the company was undergoing considerable expansion. Four and one-half stories in height, it is topped by a steep-pitched slate roof, punctured by an elongated trap-door monitor of the type commonly found in New England textile mills of the day. Attached to the front facade of the building is a stair tower. The windows are all 12/12 double sash, and feature granite lintels and sills. Along the ridgepole of the roof are unsightly metal ventilators, added in the twentieth century. Attached to the rear (Sugar River) facade of the building is a large flat-roofed six-story ell (c. 1912) which, it is evident from a 1909 insurance plan, replaced a wooden water-closet tower and a small boiler house.

Proceeding along Water Street, one next reaches the flat-roofed two-story connector unit between Mill No. 2 and Mill No. 1 which was erected in 1874 for the bleaching and finishing of textile goods. Mill No. 1, the oldest structure in the complex, was erected in 1844 by the parent Sugar River Manufacturing Company, and has been only slightly altered on the exterior over the years. Four and one half stories tall, and topped by a medium-pitched slate roof, this structure is nearly identical in mass to Mill No. 2, and with this later building lends a balance to the architectural composition formed by all of the connected structures along this side of Water Street. Like Mill No. 2, Mill No. 1 exhibits 12/12 double sash windows with granite lintels and sills, eaves dentil moldings, and gable returns accented in granite. At the front center of this factory is a pitched roof stair tower with loading doors positioned to service each story. At the north corner of the building is a square, flat-roofed tower, appended in c. 1900. The northeast (Sugar River) facade is free of attachments today, but an 1857 lithograph of Claremont gives visual evidence of the former presence of a wooden water closet tower. This same print also shows at roof center a Georgian-style bell cupola, which, although it long ago disappeared, did leave behind its lower supporting box stage. This may still be seen, although covered with modern asphalt siding.

(see continuation sheet #2)

RECEIVED  
JAN 22 1979

UNITED STATES DEPARTMENT OF THE INTERIOR  
NATIONAL PARK SERVICE

NATIONAL REGISTER OF HISTORIC PLACES

INVENTORY - NOMINATION FORM

(Continuation Sheet) #2

STATE New Hampshire	
COUNTY Sullivan	
FOR NPS USE ONLY	
ENTRY NUMBER	DATE
	FEB 15 1979

(Number all entries)

7. DESCRIPTION (continued)

Last in the line, completing the Water Street complex are three connected structures, identified in the 1909 insurance plan as the picker house, the cloth room building, and the bleach house. The first of these dates from c. 1880, but is currently in the process of demolition by its owner, and therefore not pertinent for commentary. The second, a bland flat-roofed three-story block, was constructed in 1880, first as a bleachery, before the later conversion. The third -- one-story tall but otherwise similar -- was erected in c. 1900.

DEADLISHED  
1974

Between Crescent and Water Streets, also aligned on a northwest-southeast axis, are a series of buildings, all in one way or another, associated directly with the productive life of the main factory complex. Beginning at the northeast end is the one-time Store House No. 1 (No. 37 Main Street), which was built originally with one story. In recent years, it has taken a second story, and has been exposed to so much modernization, that its original character has been lost. The company office building (c. 1910) beside it has experienced a better fate and has survived virtually intact to the present day. One story, with a hipped roof of slate, this structure features an open-front porch reminiscent of the earlier Bracketed Style of architecture. Neat in construction and compact in design, the office building occupies a vital spot near the center of the factory complex.

Proceeding 100 feet further down Crescent Street to the southeast, one next reaches a pair of identical two-story overseer's houses, (Nos. 31-33 and 35-37), which from their brick-work details, appear to date from about the time of Mill No. 1 -- c. 1845. Situated right on the street, each of these housing units was split down the middle in order to accommodate two families. Each also possesses kitchen units on either end, which in themselves are rather unusual features. Usually these are found attached to the rear of mill houses of the period; however, in this instance, the floor plan was altered very likely because of the limited lot size and the hillside site. These houses are the last remaining of several believed at one time to have been directly connected with or actually owned by the Monadnock Mills.

DEADLISHED  
1977

Next to the overseer's houses, and dating from about the same time, is a three-story pitched-roofed building that originally served the combined purposes of a store house (No. 5) and boarding house. The 1909 insurance plan indicates that this structure once possessed dormer windows and chimneys along the ridgepole, but these are no longer in evidence. Attached to the rear is a one-story store house, designated on the plan as No. 4. Directly

(see continuation sheet #3)

NATIONAL REGISTER OF HISTORIC PLACES  
INVENTORY - NOMINATION FORM

(Continuation Sheet) # 3

STATE	
New Hampshire	
COUNTY	
Sullivan	
FOR NPS USE ONLY	
ENTRY NUMBER	DATE
	FEB 15 1979

(Number all entries)

7. DESCRIPTION (continued)

abutting, at Nos. 1-6 Crescent Street, is a three-story wooden tenement structure, which clearly housed Monadnock workers, but was apparently not owned by the company. At the southeast ends of Crescent and Water Streets, on Broad Street, is a modern gas station -- the sole intrusion into an otherwise unspoiled 19th century mill site.

To the northeast, across the Sugar River behind Mill No. 2, is a tall stack and a complex of smaller buildings and sheds, today owned by the City of Claremont and Utilgas. This collection of one-story brick and wooden structures -- once accommodating a gas works (1859), fuel storage, and a power house (c. 1866) -- has little architectural worth, but is interesting for its technological and industrial history. About 100 yards up the river on the same side, however, is old Mill No. 3 (Store House No. 3 in 1909) (No. 57 Broad Street), a curious and unusual gambrel-roof structure acquired by the Monadnock Company in 1856. Known also as the Sunapee Mill, it was built in 1843-44 as a cotton factory. The current roof, with its pitched-roof dormers, heavy cornices and dentil molding strips, very likely replaced an earlier vintage pitched-roof, characteristically found atop textile mill structures of that period and design.

Occupancy

The single cotton textile corporation which developed the complex and related buildings was dissolved in 1963, so that ownership today is in the hands of several different businesses and private parties. Included are a lumber company, a woolen supplier, a furniture company, a moving business, a paper supply company, a woven label manufacturer, a re-upholstering concern, an automotive parts supply store, and other small firms. The buildings thus serve a number of appropriate adaptive uses, although their respective futures are very uncertain.





# 8. SIGNIFICANCE

PERIOD (Check One or More as Appropriate)

☐ Pre-Columbian

☐ 16th Century

☐ 18th Century

☒ 20th Century

☐ 15th Century

☐ 17th Century

☒ 19th Century

SPECIFIC DATE(S) (If Applicable and Known)

AREAS OF SIGNIFICANCE (Check One or More as Appropriate)

Aboriginal

☐ Education

☐ Political

☐ Urban Planning

☐ Prehistoric

☒ Engineering

☐ Religion/Philosophy

☐ Other (Specify)

☐ Historic

☒ Industry

☐ Science

☐ Agriculture

☐ Invention

☐ Sculpture

☒ Architecture

☐ Landscape

☒ Social/Humanitarian

☐ Art

☐ Architecture

☐ Theater

☐ Commerce

☐ Literature

☐ Transportation

☐ Communications

☐ Military

☐ Conservation

☐ Music

STATEMENT OF SIGNIFICANCE

## Industrial

The Monadnock Mills Company, whose buildings and land holdings, comprise the Monadnock Mills Company district, was once the largest and one of the oldest textile manufacturers in the upper Connecticut River Valley. It had its origins in 1831 when the New Hampshire Legislature granted to Leonard Jarvis, Joseph T. Adams, and Russell Jarvis and their associates, a charter under the name of the "Sugar River Manufacturing Company," for the purpose of manufacturing cotton and woolen goods in the town of Claremont. About 1836, spurred on by local competition, this company expended \$25,000 for the purchase of land, water-power rights, and the erection of a large four-story factory building (Mill No. 1), and the first tenement and boarding houses. Then, due to national economic depression and the exhaustion of funds, construction was halted, and no further progress was made until 1843. At that time, the entire interests were sold to Parker, Wilder & Parker, and others of Boston, who completed the mill and put in machinery for the production of cotton sheeting. Business was actively commenced in the next year.

In 1846, by act of the legislature, the name of the company was changed to that of "Monadnock Mills." In 1853, the company acquired property on the north side of the Sugar River, increased its capital stock, and erected Mill No. 2, equal in capacity to Mill No. 1. The Sunapee Mill (1843-44) was purchased in 1856, and the gas works were constructed in 1859. Over the subsequent years, the company prospered, the labor force was increased, and product diversification was encouraged. The mill complex was further enlarged, and the bleaching process was added in 1875. In his 1886 History of Cheshire and Sullivan Counties, New Hampshire, D.H. Hurd provides useful data about the company:

This mill produces annually 2,255,500 yards of cotton cloth, from one to three yards wide, ninety-four thousand Marseilles quilts, employs five hundred hands, and its average pay-roll is ten thousand dollars per month.

(see continuation sheet # 4)

SEE INSTRUCTIONS

# 9. MAJOR BIBLIOGRAPHICAL REFERENCES

1. Hurd, Duane Hamilton, ed. History of Cheshire and Sullivan Counties, New Hampshire. Philadelphia: J. W. Lewis & Co., 1886.
2. Ide, Simeon. The Industries of Claremont, New Hampshire, Past and Present. Claremont, New Hampshire: The Claremont Manufacturing Company, 1879.
3. Waite, Otis F.R. History of the Town of Claremont, New Hampshire. Manchester, New Hampshire: The John B. Clarke Company, 1895.

# 10. GEOGRAPHICAL DATA

LATITUDE AND LONGITUDE COORDINATES DEFINING A RECTANGLE LOCATING THE PROPERTY			OR	LATITUDE AND LONGITUDE COORDINATES DEFINING THE CENTER POINT OF A PROPERTY OF LESS THAN TEN ACRES		
CORNER	LATITUDE	LONGITUDE		LATITUDE	LONGITUDE	
	Degrees Minutes Seconds	Degrees Minutes Seconds		Degrees Minutes Seconds	Degrees Minutes Seconds	
NW	0 ' "	0 ' "		0 ' "	0 ' "	
NE	0 ' "	0 ' "		0 ' "	0 ' "	
SE	0 ' "	0 ' "		0 ' "	0 ' "	
SW	0 ' "	0 ' "		0 ' "	0 ' "	

APPROXIMATE ACREAGE OF NOMINATED PROPERTY: 8 to 9

LIST ALL STATES AND COUNTIES FOR PROPERTIES OVERLAPPING STATE OR COUNTY BOUNDARIES

STATE:	CODE	COUNTY:	CODE

# 11. FORM PREPARED BY

NAME AND TITLE: Bryant F. Tolles, Jr., Assistant Director and Librarian	
ORGANIZATION: The New Hampshire Historical Society	DATE: 1974
STREET AND NUMBER: 30 Park Street	
CITY OR TOWN: Concord	STATE: New Hampshire
	CODE:

# 12. STATE LIAISON OFFICER CERTIFICATION

As the designated State Liaison Officer for the National Historic Preservation Act of 1966 (Public Law 89-665), I hereby nominate this property for inclusion in the National Register and certify that it has been evaluated according to the criteria and procedures set forth by the National Park Service. The recommended level of significance of this nomination is:

National ☐ State ☒ Local ☐

Name

Commissioner, NH Dept. of  
Resources and Economic

Title

Development

NH State Historic Preservation  
Officer

Date

JAN 23 1978

# NATIONAL REGISTER VERIFICATION

I hereby certify that this property is included in the National Register.

Director, Office of Archeology and Historic Preservation

KEEPER OF THE NATIONAL REGISTER

Date

ATTEST:

William L. Brown  
Keeper of The National Register

Date

2/15/78

SEE INSTRUCTIONS

NATIONAL REGISTER OF HISTORIC PLACES  
INVENTORY - NOMINATION FORM

(Continuation Sheet) #4

STATE	
New Hampshire	
COUNTY	
Sullivan	
FOR NPS USE ONLY	
ENTRY NUMBER	DATE
	FEB 15 1979

(Number all entries)

8. SIGNIFICANCE (continued)

A vital factor in the growth and prosperity of Claremont in the late nineteenth and early twentieth centuries, the Monadnock Mills was liquidated in 1963, and its buildings passed to various uses and owners (see attached list). Unfortunately, the history of the company since c. 1900 is very sketchy due to the lack of printed materials or the company records, the latter which are believed to have been destroyed.

Architecture; Engineering (see map and accompanying key for building identifications)

The Monadnock Mills Company district contains one of the most complete and best preserved nineteenth-century textile complexes in New Hampshire. In this respect it is rivaled only by the buildings of the Salmon Falls Manufacturing Company in Rollinsford, the Sawyer Mills in Dover, the Cheshire Manufacturing Company in Harrisville, and the Amoskeag Manufacturing Company in Manchester. Except for a number of workers' housing units, once situated on the north side of the Sugar River, virtually all of the original Monadnock buildings survive. Time and the weather have caused some structural deterioration, but by and large, the mills, store houses, housing units and other outbuildings have passed to the current generation with few exterior and site alterations. As a result, Claremont is fortunate to possess today a complex of great architectural and engineering value.

The former Monadnock Mills buildings are equally impressive and significant as individual structures as they are massed together in the complex. Restrained and dignified, they display only the most basic ornamentation, but express clearly their primary utilitarian purposes. Present are many of the most distinguishing characteristics of Federal era architecture, as it was perpetuated by Northern New England architects and builders in the middle of the nineteenth century -- smooth and expansive brick wall surfaces, dentil moldings, granite window lintels and sills, and cornice molding strips. Present also in the mills is the heavy wooden timber framing system -- known commonly as "slow-burning" construction -- that may be found in most New England textile mills of the same period. Furthermore, in the various mill buildings of the Monadnock complex, one may trace on one site the evolution of brick textile factory design from the middle of the nineteenth to the early twentieth century.

Of the sixteen separate buildings included in the Monadnock district, Mill No. 2 (1853) is the most important. Without qualification, the structure is  
(see continuation sheet #5)



**NATIONAL REGISTER OF HISTORIC PLACES  
INVENTORY - NOMINATION FORM**

(Continuation Sheet) #5

STATE New Hampshire	
COUNTY Sullivan	
FOR NPS USE ONLY	
ENTRY NUMBER	DATE FEB 15 1979

(Number all entries)

**8. SIGNIFICANCE (continued)**

one of the best examples of a medium-scale, pitched-roof, trap-door-monitor brick textile mill in New England. Another mill of the same building type, the former Robbins, Kendall & Lawrence factory (c. 1845) in Windsor, Vermont, is nearly identical (it was possibly designed and built by the same heretofore unidentified mill engineer) and in better condition, but was erected for the manufacture of fire-arms, and did not accommodate a textile venture until after 1870. The front central stair tower on Mill No. 2 has been altered beyond recognition, but if one looks at Mill No. 1 (c. 1836-44) connected to the southeast, one will observe a stair tower similar to it. Mill No. 1 has lost its original center bell cupola; nonetheless, for its era, it is still one of New England's finest pitched-roof brick textile factories, and gives a good idea what similar buildings at large New England urban textile centers (e.g. Lowell, Lawrence, Manchester, Nashua, Chicopee, Holyoke) must have looked like before they were either altered or destroyed. In contrast to Mill Nos. 1 and 2, Mill No. 3 (1892), connected to the northwest, typifies by comparison the kind of textile mill design present in New England in the late nineteenth and early twentieth centuries -- larger scale; interior steel as opposed to wood framing; larger window openings; a steam, rather than a water power system; a larger and more monumental stair tower; and, more elaborate brickwork detail.

Few surviving nineteenth-century textile mills have retained any of their original housing units, especially those built and managed by the respective companies themselves. Hence, the Monadnock Mills Company is that much more significant architecturally because of the presence of this building type within the district. The two identical overseers' houses (c. 1845), adjacent to the mills on Crescent Street, are particularly good examples of small-scale, mid-nineteenth century factory housing, and are nearly the equal of those at Rollinsford and Harrisville, surely the best remaining in New Hampshire. The three-story brick structure next door has been altered nearly beyond recognition in recent years, but it still has value as an extant example of a workers' boarding house of the same period.

Social / Humanitarian

The Monadnock Mills Company complex provides tangible evidence of ownership concern for the living environment of the labor force. A tradition at New England mill communities since the first Rhode Island textile villages, this paternalistic spirit is reflected in the company-sponsored housing units

(see continuation sheet #6)

**NATIONAL REGISTER OF HISTORIC PLACES  
INVENTORY - NOMINATION FORM**

(Continuation Sheet) #6

STATE	
New Hampshire	
COUNTY	
Sullivan	
FOR NPS USE ONLY	
ENTRY NUMBER	DATE
	FEB 15 1979

(Number all entries)

**8 SIGNIFICANCE (continued)**

and boarding houses, examples of which are present within the defined district. By productively associating the living and working circumstances in a planned fashion, it was felt that worker output could be maximized, and lifestyle made more pleasant.



UNITED STATES DEPARTMENT OF THE INTERIOR  
HERITAGE CONSERVATION AND RECREATION SERVICE

# NATIONAL REGISTER OF HISTORIC PLACES INVENTORY -- NOMINATION FORM

FOR HCRS USE ONLY

RECEIVED

DATE ENTERED

FEB 15 1979

CONTINUATION SHEET

ITEM NUMBER 7

PAGE 1

## Description

## Boundaries Justification

Beginning with the northeast boundary, the northeast corner is located to coincide with the northeast corner of the city owned property which includes archeological sites associated with the Monadnock Complex. The line then follows the west side of Broad Street, including Sunapee Mill, at one time a part of the complex. Broad Street bridge is excluded because it is a modern bridge with no historical significance. The line then follows the southern edge of Crescent Street, because all the property between that line and the river was at one time enclosed by a fence which designated The Monadnock Mills holdings. The line follows the north side of Main Street between the intersection of that street with Crescent and with water, because the property in that space is all in one ownership. It thereby includes a discussed wooden gasoline station building in the southwest corner of the district which has no historical significance. The line follows the western edge of Mill Road, both because that road was used in the Monadnock operations, and because that line also forms the boundry for the multiple resource nomination area. The line then extends eastward along the river. The point where it crosses the river has no significance, but is merely a straight line connecting the south side with the north side of the river. The line from that point follows existing property lines. It is drawn to include the two extant properties (the gas works and Sunapee Mill) and archeological sites belonging to the Monadnock Mill Complex.



MONADNOCK MILLS COMPANY DISTRICT

--- MAPS KEY (With Building Owner)

*These numbers are keyed to Tolles' 1974 sketchmap*

1. Mill No. 3 (1892)  
Andram Corporation  
88 St. Francis St.  
Newark, N.J. 07105
2. Weave Shed (c.1900)  
Claremont Woven Label Co.  
c/o Robert Ford, Plant Mgr.  
P.O. Box 488  
Claremont, N.H. 03743
3. Weave Shed (c. 1880)  
Shulins Woolen Co.  
P.O. Box 78  
Claremont, N.H. 03743
4. Mill No. 2 (1853)  
Philip Wainshal  
5 Durham Ave. Ext.  
Claremont, N.H. 03743
5. Bleachery (1874)  
City of Claremont  
City Hall
6. Mill No. 1 (c. 1837-44)  
Demco Inc.  
29 No. Main St.  
West Hartford, Conn.
7. Picker House (c. 1880) (Demolished)
8. Cloth Room Building (Bleachery) (1880)  
Herbert F. & Gisele Chase  
70 Central St.  
Claremont, N.H. 03743
9. Bleach House (c. 1900)  
  
Lloyd A. Garrow, Gerald Arel & Carmine F. D'Amante  
13 Union St.  
Claremont, N.H. 03743
10. Store House No. 1  
Nicholas C. Marro  
233 North St.  
Claremont, N.H. 03743
11. Office Building (c. 1910)  
City of Claremont  
City Hall



*SEE WAIVER  
LETTERS FOR  
CURRENT OWNERS*

12. Overseers' Houses (c. 1845)  
Norman & Doris J. Courtemanche  
37 Crescent St.  
Claremont, N. H. 03743  
  
City Bank & Trust  
Moody Bldg.  
Claremont, N.H. 03743
13. Store House No. 5, Boarding House and Store House No. 4  
Reliable Paper & Supply Co.  
P. O. Box 666  
Claremont, N.H. 03743
14. Tenement Block  
Roger & Claire Maynard  
230 Mulberry St.  
Claremont, N.H. 03743
15. Gas Works (1859), Power House (1866), etc.  
City of Claremont  
City Hall  
Claremont, N.H. 03743  
  
Utilgas  
26 Tremont Sq.  
Claremont, N.H. 03743
16. Mill No. 3 (Store House No. 3)  
Stanley & William W. Cruwys  
23 Nathaniel Rd.  
Winchester, Mass. 01890

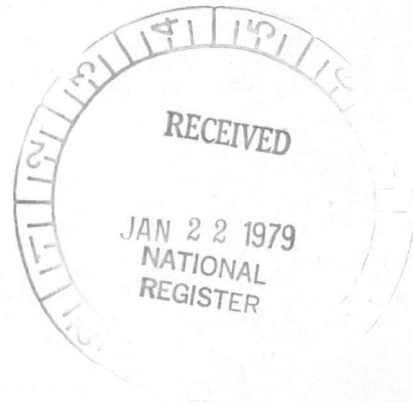

RECEIVED  
JAN 16 1978  
NATIONAL REGISTER

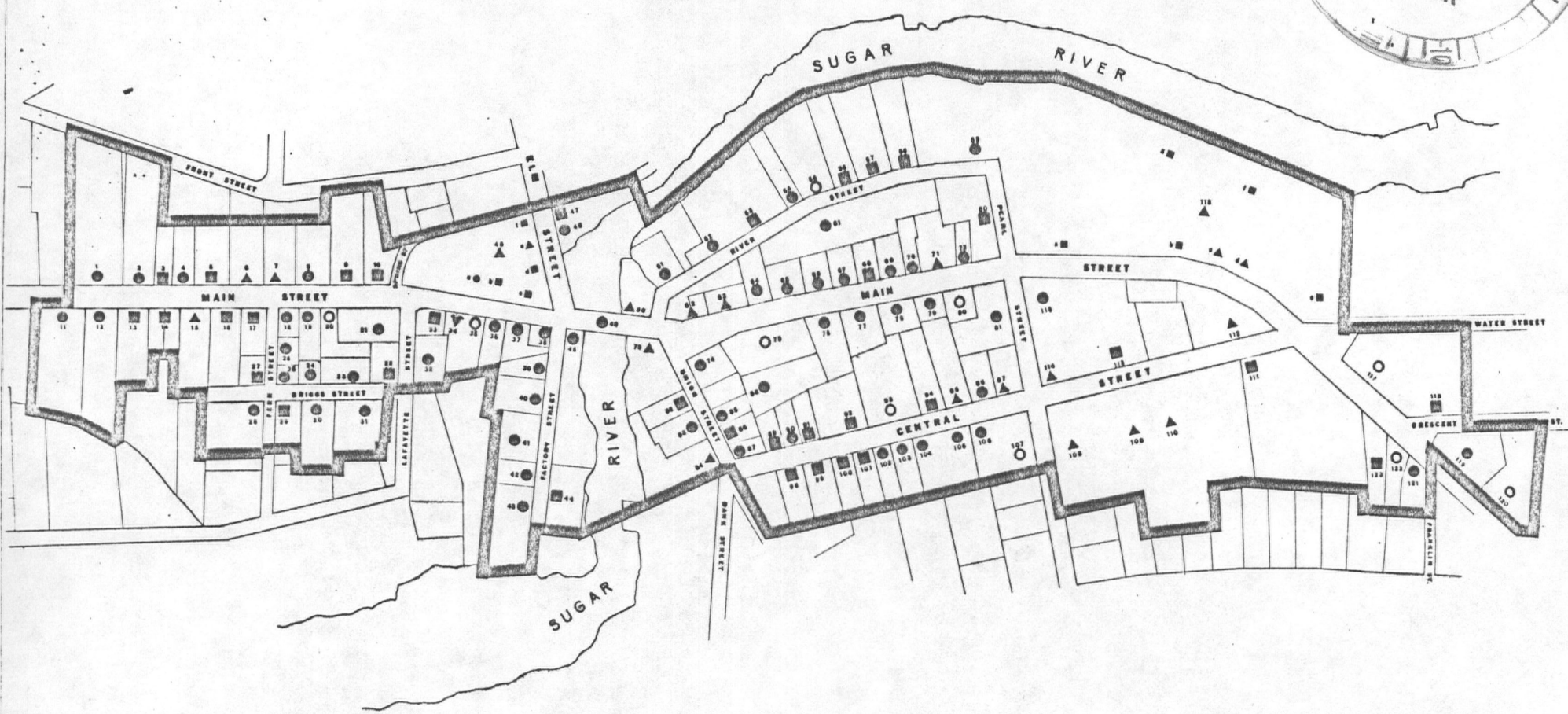

MRA area

approx. scale 0 100 200 400



LEVELS OF SIGNIFICANCE	
▲	Outstanding
■	Moderate
●	Minor
⊗	None known
not to scale	sjr del.

LOWER VILLAGE ARCHITECTURAL SURVEY AREA, CLAREMONT, NEW HAMPSHIRE

candee/roper/stack

Sept. 1977



FEB 21 1978



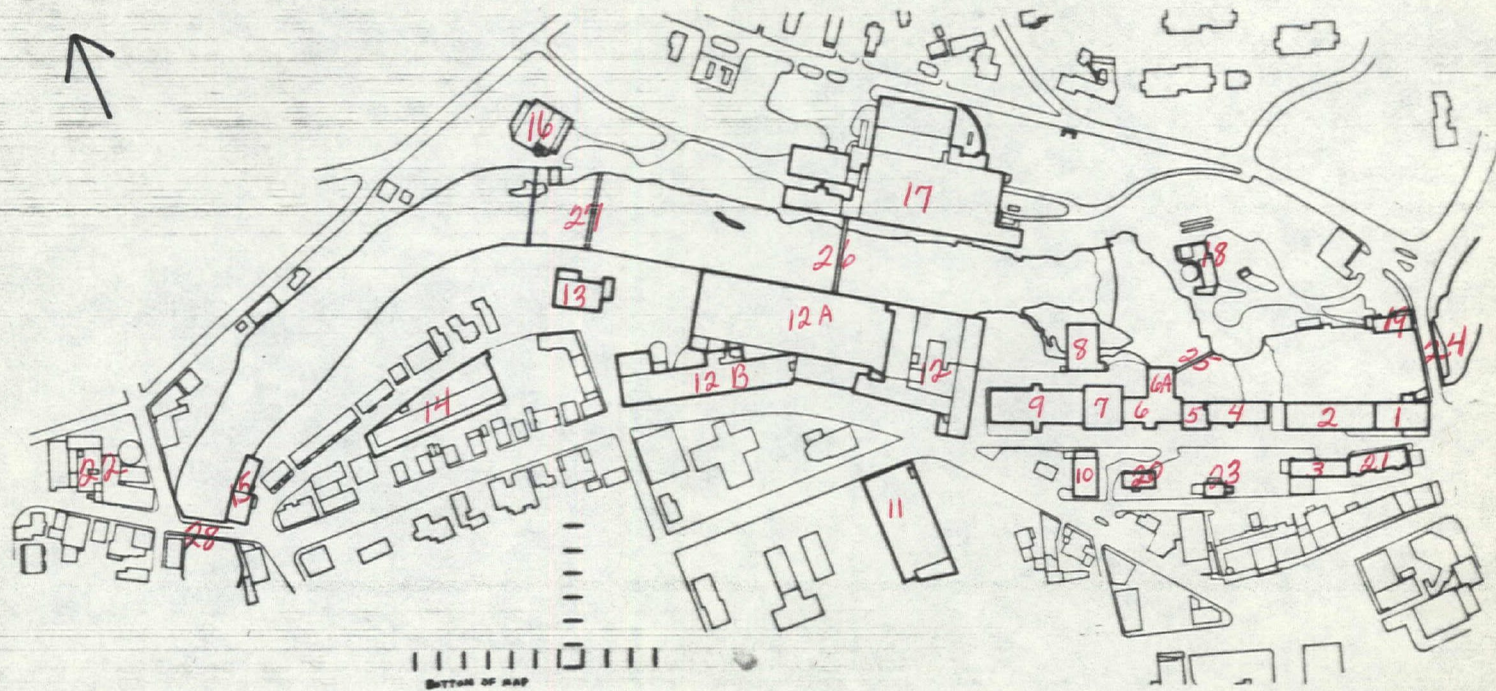

Key to Temporary Site Identification Numbers on HAER Inventory Cards.  
HAER/TPS Claremont Project, Claremont, New Hampshire

*This does not  
relate to NR  
district boundaries*



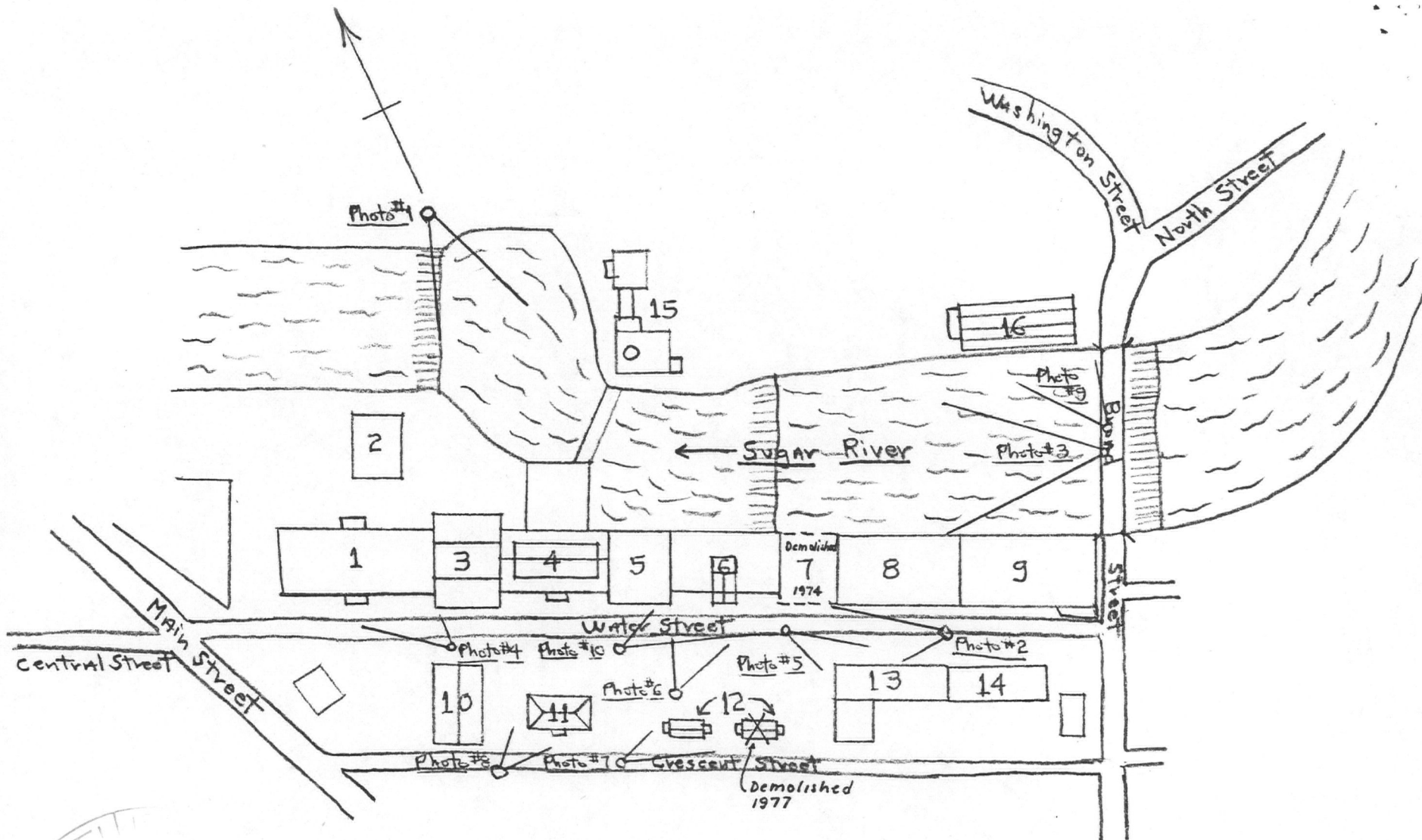

MONADNOCK MILLS DISTRICT  
 CLAREMONT, N.H.  
 Photo Range Map





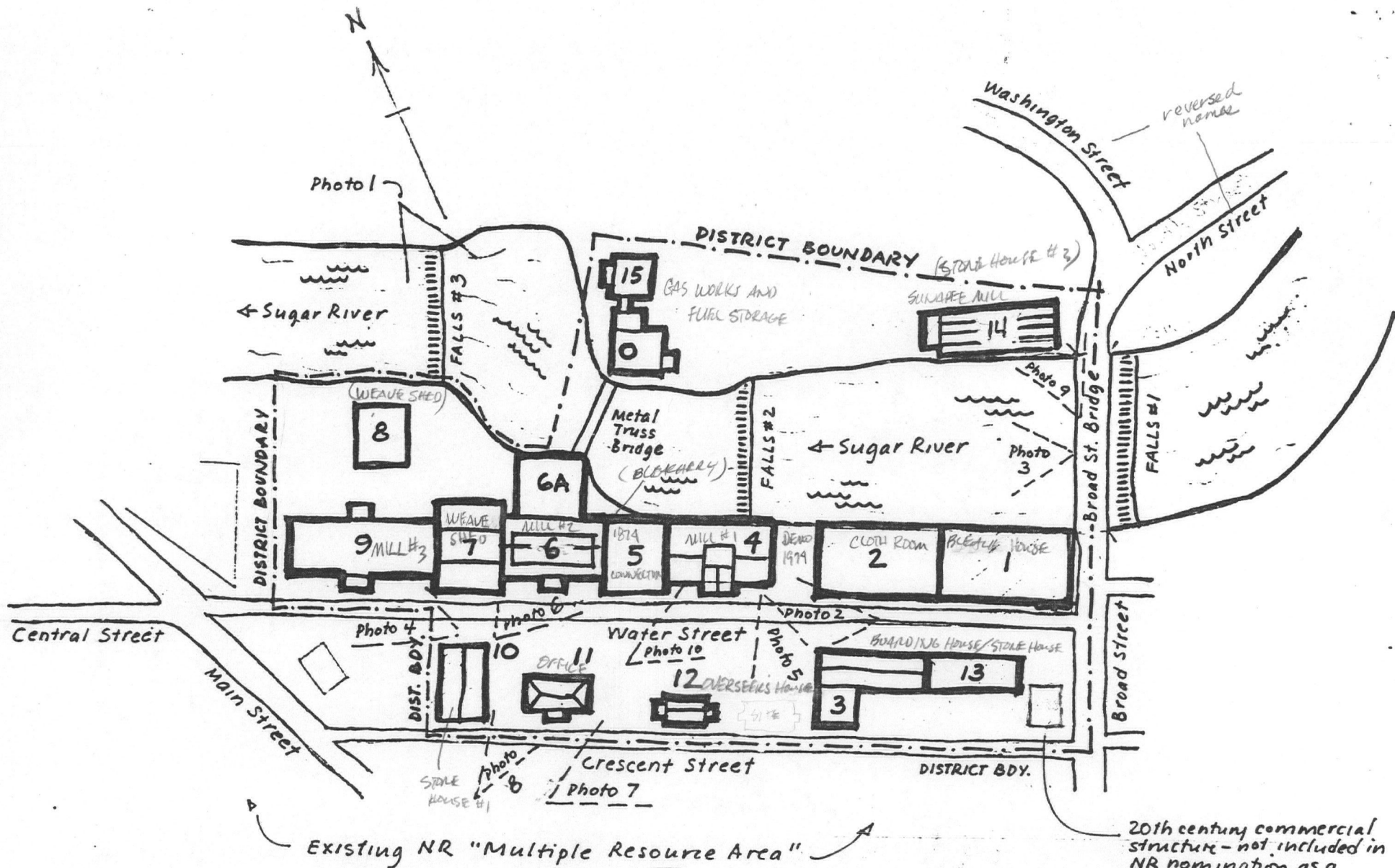

REBUILT IN BUILDING  
LABELS REFER TO 1974 NOMINATION TEXT



# MONADNOCK MILLS-CLAREMONT NH

January 1979 revision of 1974 sketchmap by Bryant F. Tolles. No Scale. Building and photograph numbers correspond to amended Multiple Resource Nomination of September 1978. See attached copy of original Tolles map for building numbers corresponding to original "Monadnock Mills" nomination.

Property Monadnock Mills District

State

NH

Working Number 1-22-79-153

**TECHNICAL**

Photos 10

Maps 2

**CONTROL**

OK pl  
2.13.79

One of state's most complete, + best preserved 19th C textile mill complexes and one of the oldest and largest of the textile manufacturing complexes in the CT river valley. Virtually all of the original buildings survive. Significant for association w/ state's economic development w/ technological history of textile manufacturing & ~~the~~ w/ the development of mill company labor system.

**HISTORIAN**

Accept

Orelup  
2-15-79

Boundary well justified + clear; ~~although~~ although UTM shape does not conform to sketch map very well.

**ARCHITECTURAL HISTORIAN**

**ARCHEOLOGIST**

**OTHER**

**HAER**

Inventory \_\_\_\_\_

Review \_\_\_\_\_

EARLIER NOMINATION HAS BEEN RE-WORKED AND UPDATED BY HAER. THE NOMINATION IS NOW TECHNICALLY COMPLETE. THE QUESTION ABOUT THE USGS MAP AND SITE MAP NOT AGREEING WAS DISCUSSED WITH LEBOVICH.

IT IS MY BELIEF THAT THE USGS MAP IS SLIGHTLY INACCURATE. THE ~~RESD~~ SITE

MAP IS BASED ON A LOCAL PLANNING MAP AND IS AN UPDATED VERSION OF IT. THE DISTRICT IS LESS THAN 10 ACRES, THEREFORE MAP IS NOT IN QUESTION.

**REVIEW UNIT CHIEF**

Accept

Mac Dougan

2/15/79

**BRANCH CHIEF**

Accept

Leibovich

2/15/79

**KEEPER**

SIGNIFICANCE STATED BY ORELUP. COORDINATION OF HAER + TOLLES NOMINATIONS GIVES US the

NECESSARY INFORMATION. HAER STILL HAS TO PREPARE SOME TEXT ON FORMS. INVENTORY ORIGINALLY IN HAER

National Register Write-up

Federal Register Entry

3-6-79

Send-back \_\_\_\_\_

Re-submit \_\_\_\_\_

Entered

FEB 15 1979





151

Produced by

photo - processing  
by



RW  
43784

Monadnock Mills, A.D.  
Claremont, NH



# 1

NATIONAL REGISTER OF HISTORIC PLACES PROPERTY PHOTOGRAPH FORM: NEW HAMPSHIRE

Historic Name: Monadnock Mills District

Common Name: Same

NR District: Historic Resources of Downtown Claremont and Lower Village:

Address: Partial Inventory (AMENDMENT 10-78)

City/Town/State: Claremont NH

Photographer: Bryant F. Tolles, Jr.  
13 Wasington Square, Salem MA 01970

Negative with: Same

Description: L to R: Site #4, Mill #1 (1836-1839); Site #5, Wheel & Pump House (1874);  
Site #6A, Mill #6 (1915); Site #6, Mill #2 (1853). Sugar River in foreground.

Photographer facing N NE E SE S SW W NW Photo Date: July 1974

Photo Number 1 of 10

Sullivan County

FEB 15 1979

OCT 18 1978





#2

NATIONAL REGISTER OF HISTORIC PLACES PROPERTY PHOTOGRAPH FORM: NEW HAMPSHIRE

Historic Name: Monadnock Mills *District* *Sullivan County*  
Common Name: Same  
NR District: Historic Resources of Downtown Claremont and Lower Village:  
Address: Partial Inventory (AMENDMENT 10-78)  
City/Town/State: Claremont NH  
Photographer: Bryant F. Tolles, Jr.  
13 Washington Square, Salem MA 01970  
Negative with: Same  
Description: Water Street looking northwest. Left: Site #3, Boarding House / Store House #5 (1836-1839). Right to left: Site #4, Mill #1 (1836-1839); Site #5, Wheel & Pump House (1874); Site #6, Mill #2 (1853); Site #9, Mill #3 (1892).

FEB 15 1979

Photographer facing N NE E SE S SW W NW Photo Date: July 1974

Photo Number 2 of 10

OCT 18 1978





#3  
NATIONAL REGISTER OF HISTORIC PLACES PROPERTY PHOTOGRAPH FORM: NEW HAMPSHIRE

Historic Name: Monadnock Mills *District Sullivan County*  
Common Name: Same  
NR District: Historic Resources of Downtown Claremont and Lower Village:  
Address: Partial Inventory (AMENDMENT 10-78)  
City/Town/State: Claremont NH  
Photographer: Bryant F. Tolles, Jo.  
13 Washington Square, Salem MA 01970  
Negative with: Same  
Description: Sugar River, looking northwest from Broad Street Bridge: L to R: Site #2, Cloth Room (1875); Picker House (1880 - demolished) Site #4, Mill #1 (1836-1839); Site #5, Wheel & Pump House (1874); Site #6, Mill #2 (1852); Site #6A, Mill #6 (1915). "Monadnock Mills" stack demolished ca. 1975-1976.  
Photographer facing N NE E SE S SW W NW Photo Date: July 1974 Photo Number 3 of 10

FEB 15 1979

OCT 18 1978



4.

**NATIONAL REGISTER OF HISTORIC PLACES PROPERTY PHOTOGRAPH FORM: NEW HAMPSHIRE**

**Historic Name:** Monadnock Mills *District Sullivan County*  
**Common Name:** Same  
**NR District:** Historic Resources of Downtown Claremont and Lower Village:  
**Address:** Partial Inventory (AMENDMENT 10-78)  
**City/Town/State:** Claremont NH  
**Photographer:** Bryant F. Tolles, Jr.  
13 Washington Square, Salem MA 01970  
**Negative with:** Same  
**Description:** Site #9, Mill #3 (1892) at left; Site #7, Weave Shed (1876) at right:  
Water Street.

FEB 15 1979

OCT 18 1978

**Photographer facing** N NE E SE S SW W NW

**Photo Date:** July 1974

**Photo Number** 4 of 10





5.

**NATIONAL REGISTER OF HISTORIC PLACES PROPERTY PHOTOGRAPH FORM: NEW HAMPSHIRE**

**Historic Name:** Monadnock Mills *District* *Sullivan County*  
**Common Name:** Same  
**NR District:** Historic Resources of Downtown Claremont and Lower Village:  
**Address:** Partial Inventory (AMENDMENT 10-78)  
**City/Town/State:** Claremont NH  
**Photographer:** Bryant F. Tolles, Jr.  
13 Washington Square, Salem MA 01970  
**Negative with:** Same  
**Description:** Site #3, Boarding House / Store House #5 (1836-1839), Water Street.

FEB 15 1979

OCT 18 1978

**Photographer facing** N NE E SE S SW W NW

**Photo Date:** July 1974

**Photo Number** 5 of 10



#6  
NATIONAL REGISTER OF HISTORIC PLACES PROPERTY PHOTOGRAPH FORM: NEW HAMPSHIRE

Historic Name:

Monadnock Mills *District*

*Sullivan County*

FEB 15 1979

Common Name:

Same

NR District:

Historic Resources of Downtown Claremont and Lower Village:

Address:

Partial Inventory (AMENDMENT 10-78)

City/Town/State:

Claremont NH

Photographer:

Bryant F. Tolles, Jr.

13 Washington Square, Salem MA 01970

Negative with:

Same

Description:

Site #6, Mill #2 (1853), Water Street.

OCT 18 1978

Photographer facing N NE E SE S SW W NW

Photo Date: July 1974

Photo Number 6 of 10





**NATIONAL REGISTER OF HISTORIC PLACES PROPERTY PHOTOGRAPH FORM: NEW HAMPSHIRE**

**Historic Name:** Monadnock Mills District Sullivan County  
**Common Name:** Same  
**NR District:** Historic Resources of Downtown Claremont and Lower Village:  
**Address:** Partial Inventory (AMENDMENT 10-78)  
**City/Town/State:** Claremont NH  
**Photographer:** Bryant F. Tolles, Jr.  
13 Washington Square, Salem MA 01970  
**Negative with:** Same

FEB 15 1979

OCT 18 1976

**Description:** Site #12, Overseer's House (1840), 35-37 Crescent Street.  
Identical house at right of photo demolished in 1977 for a parking lot.

**Photographer facing** N NE E SE S SW W NW **Photo Date:** July 1974

**Photo Number** 7 of 10





#8  
NATIONAL REGISTER OF HISTORIC PLACES PROPERTY PHOTOGRAPH FORM: NEW HAMPSHIRE FEB 15 1979

Historic Name: Monadnock Mills District Sullivan County  
Common Name: Same  
NR District: Historic Resources of Downtown Claremont and Lower Village:  
Address: Partial Inventory (AMENDMENT 10-78)  
City/Town/State: Claremont NH  
Photographer: Bryant F. Tolles, Jr.  
Negative with: 13 Washington Square, Salem MA 01970  
Description: Site #11, Office Building (1881), Crescent Street.

OCT 18 1970

Photographer facing N NE E SE S SW W NW Photo Date: July 1974

Photo Number 8 of 10



**NATIONAL REGISTER OF HISTORIC PLACES PROPERTY PHOTOGRAPH FORM: NEW HAMPSHIRE**

**Historic Name:** Monadnock Mills *District Sullivan County*  
**Common Name:** Same  
**NR District:** Historic Resources of Downtown Claremont and Lower Village:  
**Address:** Partial Inventory (AMENDMENT 10-78)  
**City/Town/State:** Claremont NH  
**Photographer:** Bryant F. Tolles, Jr.  
13 Washington Square, Salem MA 01970  
**Negative with:** Same  
**Description:** Site #14, Sunapee Mill / Store House #3 (1843-1846); Broad Street over  
Sugar River in foreground.

**Photographer facing** N NE E SE S SW W NW **Photo Date:** July 1974

**Photo Number** 9 of 10

FEB 15 1979

OCT 18 1978





#10

NATIONAL REGISTER OF HISTORIC PLACES PROPERTY PHOTOGRAPH FORM: NEW HAMPSHIRE

**Historic Name:** Monadnock Mills *District Sullivan County*  
**Common Name:** Same  
**NR District:** Historic Resources of Downtown Claremont and Lower Village:  
**Address:** Partial Inventory (AMENDMENT 10-78)  
**City/Town/State:** Claremont NH  
**Photographer:** Bryant F. Tolles, Jr.  
13 Washington Square, Salem MA 01970  
**Negative with:** Same

FEB 15 1979

**Description:** Water Street facing southeast: Site #5, Wheel & Pump House (1874); Site #4, Mill #1 (1836-1839); Site #2, Cloth Room (1875); Picker House (1880-demolished); Site #1, Bleach House (1902).

**Photographer facing** N NE E SE S SW W NW **Photo Date:** July 1974

**Photo Number** 10 of 10

OCT 18 1978

## Missing Core Documentation

**Property Name**  
Monadnock Mills

**County, State**  
Sullivan, NH

**Reference Number**  
79000272

The following Core Documentation is missing from this entry:

☐ Nomination Form

☐ Photographs

☒ USGS Map





**City of Claremont**  
**City Hall**  
**Claremont, New Hampshire**  
**03743**

*October 10, 1978*

**Office of:** *Community Development*  
*(603) 542-2575*

*Ms. Donna Ware*  
*Historic American Engineering Record*  
*Heritage Conservation & Recreation Service*  
*U.S. Department of Interior*  
*Washington, D.C. 20240*

*Dear Ms. Ware:*

*As instructed, I have contacted the owners of the historic properties in the amendment district to the Claremont Village Industrial District, and have received their signed agreements to the waiver right to comment.*

*If you have further questions, please contact me.*

*Sincerely,*

*Kenneth G. Lurvey*  
*Community Development Director*

*KGL:djc*

*Enclosures*

THE NATIONAL REGISTER OF HISTORIC PLACES

DATE RECD **OCT 16 1978**

D. J. \_\_\_\_\_

INITIALS \_\_\_\_\_



RECEIVED  
OCT 16 1978  
U.S. DEPARTMENT OF THE INTERIOR  
NATIONAL REGISTER OF HISTORIC PLACES  
WASHINGTON, D.C.

**NEW HAMPSHIRE  
HISTORIC PRESERVATION OFFICE**  
P. O. Box 856, Room 317 State House Annex  
CONCORD, NEW HAMPSHIRE 03301

**LETTER OF TRANSMITTAL**

(603) 271-3483

TO **William Lebovich--PERSONAL**  
National Register Division  
Office of Archaeology & Historic Preservation  
Heritage Conservation & Recreation Service  
US Department of the Interior  
440 G Street NW  
Washington DC 20243

DATE	January 23, 1979	JOB NO.
ATTENTION	BILL LEBOVICH--PERSONAL	
RE:	Monadnock Mills (National Register of Historic Places Nomination)	
	Claremont NH	

GENTLEMEN:

WE ARE SENDING YOU ☒ Attached ☐ Under separate cover via \_\_\_\_\_ the following items:

☐ Shop drawings ☐ Prints ☐ Plans ☐ Samples ☐ Specifications

☐ Copy of letter ☐ Change order ☒ NR Nomination and Attachments

COPIES	DATE	NO.	DESCRIPTION
1	1974	--	Original Monadnock Mills National Register nomination by Bryant F. Tolles
1	nd	--	Monadnock Mills Company District: Map Key (with Building Owners) (NOTE: numbers are keyed to Tolles' 1974 sketchmap)
1	1979	--	Monadnock Mills sketchmap--1979 revision and re-numbering of Tolles' 1974 sketchmap
1	1974	--	Monadnock Mills sketchmap and photo range map by Bryant F. Tolles

THESE ARE TRANSMITTED as checked below:

☐ For approval ☐ Approved as submitted ☐ Resubmit \_\_\_\_\_ copies for approval

☒ For your use ☐ Approved as noted ☐ Submit \_\_\_\_\_ copies for distribution

☒ As requested ☐ Returned for corrections ☐ Return \_\_\_\_\_ corrected prints

☐ For review and comment ☐ \_\_\_\_\_

☐ FOR BIDS DUE \_\_\_\_\_ 19 \_\_\_\_\_ ☐ PRINTS RETURNED AFTER LOAN TO US

REMARKS As you requested by telephone today, the materials listed above are enclosed for your use. We understand that this data will make possible the inclusion of the "Monadnock Mills" in the National Register of Historic Places, in a timely manner which will not prevent buildings in the "Monadnock Mills" complex from consideration for FY1978 "Historic Preservation Fund Challenge Grant" allocations. We specifically understand that "Monadnock Mill Number One" will be considered eligible for Challenge Grant assistance, should "A Purchase, Stabilization and Re-use Program for Three Structures in the Claremont New Hampshire Village Industrial District" be selected as a finalist in the FY1978 Challenge Grant competition. If we have misinterpreted these assurances from the National Register Division of OAHF, please notify us AT ONCE, IN WRITING.

~~copy to~~ THANK YOU FOR YOUR ASSISTANCE. cc: Commissioner George Gilman, NH SHPO  
Jerry L. Maxwell, City Manager, Claremont  
SIGNED: Linda Ray Wilson  
/s/ Linda Ray Wilson, Director



# United States Department of the Interior

HERITAGE CONSERVATION AND RECREATION SERVICE  
WASHINGTON, D.C. 20240

IN REPLY REFER TO:  
H32-NR

## Memorandum

To: Keeper of the National Register

From: Bill Lebovich

Subject: Claremont Amendment

In January 1978, the New Hampshire State Historic Preservation Officer (SHPO) submitted a multiple resource nomination for Claremont (consisting of individual properties and a district). The nomination was listed on February 21, 1978. It was the opinion of the National Register that Claremont should have been treated as one historic district as Dr. Candee, the preparer of the nomination, applied a much more conservative approach to evaluating the area than we would have. We accepted the form because of great community and Congressional interest in rehabilitation work in Claremont. Also there was Historic American Engineering Record (HAER) involvement in Claremont. We told Dr. Candee and the State that Claremont was not a multiple resource area, but would accept because of great support.

In October 1978, the New Hampshire SHPO submitted an amendment to the Claremont multiple resource nomination. This amendment, prepared by HAER in conjunction with the City, proposed to (1) correct information on buildings covered in the original nomination, (2) add buildings within the original multiple resource area, and (3) expand the boundaries of the original multiple resource area to include additional buildings.

The amendment to the Claremont Multiple Resource contained problems that compounded the confusion created by the original nomination. The amendment individually nominated buildings that were not individually eligible. Both the original nomination and the amendment suggest that people do not understand the differences (and different legal consequences) between a district and a multiple resource area. The submission lacked individual statements of significance, UTMS, and acreage, there are no original survey forms and few photos, the boundaries of the multiple resource area are being amended, and there is no discussion of survey methodology; in short, the interim guidelines for multiple resources, in terms of what kind of resource should be nominated as a multiple resource and what kind of information is required for such a nomination were not followed.



The New Hampshire SHPO has also made some procedural and legal errors that added to our problems.

As challenge grants, Tax Act uses, and a HAER team are involved, Claremont multiple resource amendment has been handled in the following manner. A separate nomination for the area covered by the Challenge grants and tax act use has been submitted; this nomination had been approved by the Review Board and SHPO, but not submitted because of the pending HAER study. For the approximately four buildings covered by the amendment, but not covered by the new submission, I will work out with HAER the appropriate method for (1) adding properties that are within a listed multiple resource area and (2) how to deal with properties outside the listed multiple resource area.

1/25/79

BILL -

I HAVE REVIEWED THE MONADNOCK MILLS NOMINATION REC'D JANUARY 29, 1979.  
THE NOMINATION APPEARS TO BE IN ORDER WITH THE FOLLOWING EXCEPTIONS AND QUALIFICATIONS.

1. PHOTOGRAPHS ARE OUT OF DATE IF ONE USES THOSE ORIGINALLY SUBMITTED.  
HOWEVER, THE HAER INVENTORY CARDS ON INDIVIDUAL BUILDINGS UPDATE THESE. PHOTOGRAPHS ARE KEYED TO SKETCH MAP. I WILL ACCEPT.
2. SKETCH MAP IS NOT KEYED TO THE DESCRIPTION ~~IN THE~~ <sup>IN THE</sup> NOMINATION. THEREFORE, (NOMINATIONS REFER TO NOMINATION - NOT HAER CARDS)  
I PENCIL IN THE NAMES OF THE BUILDINGS ON THE MAP. ACCEPT BUT ASK FOR REVISED, IF POSSIBLE.
3. VERBAL BOUNDARY DESCRIPTION DOES NOT INDICATE IF BOUNDARY IS CENTER LINE OF STREET OR NEAR CURB. I WOULD SUGGEST CALLING THE STATE ON THIS. NEAR CURB IS PREFERABLE IN ALL INSTANCES EXCEPT PERHAPS ON THE BROAD STREET BRIDGE. CALL FOR CLARIFICATION
4. CAN WE ASSUME THAT IF ALL OF THE PROPERTY OWNERS IN THE MULTIPLE RESOURCE AREA AMENDMENT WERE NOTIFIED THAT THEY DO NOT HAVE TO BE NOTIFIED AS PROPERTY OWNERS IN THE DISTRICT? I DEFER TO LEBOVICH ON THIS? OWNERS DO NOT AGREE WITH LIST BUT WITH HAER INVENTORY. ARE OWNERS CURRENT?
5. SKETCH MAP, PHOTO MAP AND MAP KEY ARE NOT ORIGINALS BUT XEROXES. I DEFER TO LEBOVICH ON WHETHER OR NOT ORIGINALS SHOULD BE REQUESTED.
6. THE USGS MAP FOR THE EARLIER SUBMISSION IS NOT APPLICABLE THEREFORE A NEW ONE IS NEEDED. CALL.
7. THE DISTRICT NOMINATION ~~ANALYSIS~~ ANALYSIS OF THE INDIVIDUAL STRUCTURES DOES NOT HAVE THE BENEFIT OF THE HAER INVESTIGATION. IDEALLY THIS INFORMATION SHOULD BE INCORPORATED INTO THE FORM BUT REALISTICALLY SINCE IT IS AN AVAILABLE IN THE FILE ONE CAN FIND IT IF ONE IS SO INCLUDED. I WILL ACCEPT.

IN SUM, THE NOMINATION IS COMPLETE ENOUGH ~~TO~~ TO DETERMINE ELIGIBILITY BUT THERE SHOULD BE SOME TECHNICAL ADJUSTMENTS (USGS MAP, ~~CLARIFICATION FOR~~ ~~CLARIFICATION~~ ~~FOR~~ VBD, ORIGINAL NOT XEROX MAPS, AND PERHAPS UPDATED SKETCH MAP).

BRUCE MAX DULAN  
1/29/79

---

# TELEPHONE REPORT

---

OFFICE OF ARCHEOLOGY AND HISTORIC PRESERVATION

---

PROJECT: MONADNOCK MOUNTAIN

---

TO/FROM: JERRY MAXWELL, CITY MANAGER

DATE: 1/30/79

---

ADDRESS: CLAREMONT, N.H.

PHONE: 603-542-6262  
6629

---

STAFF MEMBER: ALAN BOUMAN

DIVISION: N.R.

---

## REPORT:

I ASKED IF THE PROPERTY OWNERS WERE THE SAME IN THE DISTRICT AS THEY HAD BEEN WHEN THE OWNER WAIVER LETTERS WERE SIGNED.

HE SAID THAT THE OWNERSHIP OF MILL #2 MIGHT HAVE CHANGED. HE WILL CALL TO LET ME KNOW. ALSO, I TOLD HIM THAT IF THERE HAD BEEN A CHANGE THAT IT WOULD BE ~~VERY~~ ADVANTAGEOUS FOR HIM TO GET THE CORRECT WORDING FOR ~~THE~~ A WAIVER LETTER.

HE WILL BE IN WASHINGTON WEDNESDAY AFTERNOON AND WE MIGHT BE HEARING FROM HIM ~~PERSONALLY~~ IN PERSON.

---

20 Goyette Ave.  
Claremont, N.H. 03743  
January 31, 1979

Dr. William J. Murtagh  
National Register of Historic Places  
440 G Street NW  
Pension Building  
Washington, D.C. 20243

Dear Dr. Murtagh:

I am the owner of the following property which has been nominated  
to the National Register of Historic Places:

Monadnock Mills District - Mill No. 2  
25 Water Street, Claremont, N. H.  
Claremont Multiple Resources

I am aware of the incentive and disincentive of the Tax Reform Act  
of 1976 and I hereby waive my right to the customary thirty-day  
commenting period.

Sincerely,

*Leon Wight*

Leon Wight, President  
LaDeau's Furniture, Inc.

*LaDeau's Furn.  
inc.*



THE NATIONAL REGISTER OF HISTORIC PLACES

FEB 05 1979

DATE SENT

INDIVIDUAL RESPONSE (ATTACHED)

INFORMATIVE MATERIAL SENT

TELEPHONE CALL (ATTACHED)

DATE OF RETURN

INITIALS

---

# TELEPHONE REPORT

---

OFFICE OF ARCHEOLOGY AND HISTORIC PRESERVATION

---

PROJECT: *MONADNOCK MILLS*

---

TO/FROM: *CHARLIE LEACH*

DATE: *2/9/79 - 2/12/79*

ADDRESS: *H.A.P.R.*

PHONE: *—*

---

STAFF MEMBER: *MAC DONALD*

DIVISION: *N.R.*

---

## REPORT:

*WAS NOT IN 2/9/79 - DID NOT RETURN CALL*

*2/12/79 I ASKED ABOUT THE STATUS OF THE NOMINATION. HE SAID THAT HE WAS UNAWARE OF A DEADLINE BUT THAT THE STATEMENT OF SIGNIFICANCE WAS DONE IN DRAFT AND THAT THE MAP WAS BEING REDRAWN. THE USGS MAP IS FINISHED.*

*I TOLD HIM I WOULD CHECK BACK WITH HIM 2/13/79 IN THE A.M. ABOUT THE STATUS <sup>OF THE MAP.</sup> AND WOULD LET HIM KNOW IF <sup>THE</sup> DRAFT STATEMENT OF ~~THE~~ SIGNIFICANCE WOULD BE AN ADEQUATE FORMAT.*

---

ENTRIES IN THE NATIONAL REGISTER

STATE NEW HAMPSHIRE

Date Entered **FEB 15 1979**

Name

Location

Monadnock Mills District

Claremont  
Sullivan County

Also Notified

Honorable John A. Durkin  
Honorable Gordon Humphrey  
Honorable James C. Cleveland

State Historic Preservation Officer  
Mr. George Gilman  
Commissioner, Department of Resources  
and Economic Development  
P.O. Box 856  
Concord, New Hampshire 03301

NR

Byers/bjr 2/22/79

---

# TELEPHONE REPORT

---

OFFICE OF ARCHEOLOGY AND HISTORIC PRESERVATION

---

PROJECT:

Monadnock Mills District

---

TO/FROM:

Charlie Leach

DATE:

2/15/79

---

ADDRESS:

HAER

PHONE:

---

STAFF MEMBER:

ORE Lup

DIVISION:

NR

---

REPORT:

Why is Dam # 1 not included?

- ① trying to include Broad St. Bridge which is not historic
- ② road widening will destroy the dam this summer



---

# MEETING REPORT

---

OFFICE OF ARCHEOLOGY AND HISTORIC PRESERVATION

---

PROJECT: MONAPPOCK MILLS, CLAREMONT, N.H.

---

LOCATION OF MEETING: HENS

DATE: 7/16/79

---

STAFF MEMBER: ALAN DOUGAN

DIVISION: NR

---

PARTICIPANT:

ORGANIZATION:

PHONE:

JIM GREEN.

HAER

---

## REPORT:

LINDA WILSON HAD QUESTIONS ABOUT BOUNDARIES.. I SPOKE WITH JIM AND SENT LINDA A COPY OF THE NOMINATION.

ALSO, I SUGGESTED THAT IF HAER WAS NOT GETTING TO THE TASK OF RETYPING THE DESCRIPTION OF BUILDINGS ON ~~THE~~ CONTINUATION SHEETS THAT THEY RETURN THE NOMINATION TO THE FILES.

JIM SAID THAT SINCE CHARLIE WAS OUT FOR THE SUMMER HAER WOULDN'T BE DOING ANYTHING WITH IT UNTIL HE RETURNS AND HE SUGGESTED WE FILE IT FOR THE TIME BEING.

---

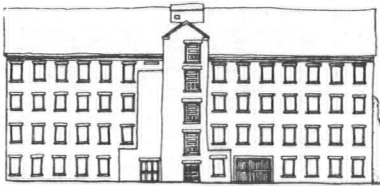

## COMMUNITY DEVELOPMENT OFFICE

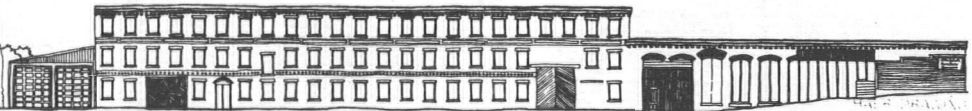

CITY HALL • CLAREMONT, NEW HAMPSHIRE 03743 • TELEPHONE 603-542-2575

413

July 23, 1984

Mr. Jerry L. Rogers  
Cultural Resources  
Keeper of the National Register  
Department of the Interior  
National Park Services  
Washington, D. C. 20243

Dear Mr. Rogers:

In accordance with the Memorandum of Agreement dated May 25, 1983 we are notifying your office that the number four Crescent Street tenement property located in Claremont, Sullivan County, New Hampshire and a part of the Monadnock Mills historic district of Claremont has been demolished.

This building, part of the Monadnock Mills historic district was entered on the National Register of historic places on February 15, 1979 and listed under the heading of the three story tenement house at number four Crescent Street.

If we may be of any further assistance please do not hesitate to contact my office.

Sincerely yours,

Kenneth G. Lurvey  
Community Development Director

KGL/pf





City of Claremont  
City Hall  
Claremont, New Hampshire  
03743

Office of:

AGREEMENT TO WAIVER RIGHT TO COMMENT

I, Michael Satzow, Dr. Leo Abbot, Thomas McGary, principal owner(s)  
of property located in the Claremont Village Industrial District known as  
Mill No. 3, 29-31-33 Water Street  
Historical Name Address

hereby acknowledge that this property has been nominated to the National Register of Historic Places as part of the Claremont Village Industrial District nomination, by the New Hampshire Historic Preservation Office and do herein waive my "Right to Comment", as required by the Historic Conservation and Recreation Services nomination procedure, thus relieving them of their obligation to allow me a thirty day comment period. I further acknowledge that I understand the Historic Preservation provision of the Tax Reform Act of 1976.

Witnessed:

Samuel H. Hurvey

Samuel H. Hurvey

James E. Whitcomb

Signed:

Michael A. Satzow

Thomas McGary

[Signature]

Date:

10/4/78

10/5/78

10/5/78

THE NATIONAL REGISTER OF HISTORIC PLACES

DATE REC'D \_\_\_\_\_

\_\_\_\_\_ (ED)

\_\_\_\_\_ (ED)

DATE FORW. \_\_\_\_\_

INITIALS \_\_\_\_\_





City of Claremont  
City Hall  
Claremont, New Hampshire  
03743

Office of:

AGREEMENT TO WAIVER RIGHT TO COMMENT

I, City of Claremont, principal owner(s)  
of property located in the Claremont Village Industrial District known as  
Bleachery, 19 Water Street  
Historical Name Address

hereby acknowledge that this property has been nominated to the National Register of Historic Places as part of the Claremont Village Industrial District nomination, by the New Hampshire Historic Preservation Office and do herein waive my "Right to Comment", as required by the Historic Conservation and Recreation Services nomination procedure, thus relieving them of their obligation to allow me a thirty day comment period. I further acknowledge that I understand the Historic Preservation provision of the Tax Reform Act of 1976.

Witnessed:

Signed:

Date:

[Signature]

[Signature]

10/5/78



City of Claremont  
City Hall  
Claremont, New Hampshire  
03743

Office of:

AGREEMENT TO WAIVER RIGHT TO COMMENT

I, Philip Wainshal, principal owner(s)  
of property located in the Claremont Village Industrial District known as  
Mill No. 2, 21-23-25 Water Street  
Historical Name Address

hereby acknowledge that this property has been nominated to the National Register of Historic Places as part of the Claremont Village Industrial District nomination, by the New Hampshire Historic Preservation Office and do herein waive my "Right to Comment", as required by the Historic Conservation and Recreation Services nomination procedure, thus relieving them of their obligation to allow me a thirty day comment period. I further acknowledge that I understand the Historic Preservation provision of the Tax Reform Act of 1976.

Witnessed:

Signed:

Date:

[Signature] Philip Wainshal Oct. 5, 1978

THE NATIONAL REGISTER OF HISTORIC PLACES

DATE REC'D \_\_\_\_\_

\_\_\_\_\_ (RECEIVED)

\_\_\_\_\_

DATE ACTION TAKEN \_\_\_\_\_

INITIALS \_\_\_\_\_



City of Claremont  
City Hall  
Claremont, New Hampshire  
03743

Office of:

AGREEMENT TO WAIVER RIGHT TO COMMENT

I, Nicholas C. Marro, principal owner(s)  
of property located in the Claremont Village Industrial District known as  
Store House No. 1, Forge Shop, 37 Main Street, Main Street  
Historical Name Address

hereby acknowledge that this property has been nominated to the National Register of Historic Places as part of the Claremont Village Industrial District nomination, by the New Hampshire Historic Preservation Office and do herein waive my "Right to Comment", as required by the Historic Conservation and Recreation Services nomination procedure, thus relieving them of their obligation to allow me a thirty day comment period. I further acknowledge that I understand the Historic Preservation provision of the Tax Reform Act of 1976.

Witnessed:

Signed:

Date:

Terry A. Wadleigh

Nicholas C. Marro

Oct 5, 1978



THE NATIONAL REGISTER OF HISTORIC PLACES

DATE REC'D \_\_\_\_\_

\_\_\_\_\_ (RECEIVED)

DATE ACTION TAKEN \_\_\_\_\_

INITIALS \_\_\_\_\_



City of Claremont  
City Hall  
Claremont, New Hampshire  
03743

20 OWNER  
SAYS  
ROUSSEAU + DANIEL

Office of:

AGREEMENT TO WAIVER RIGHT TO COMMENT

I, Lloyd A. Garrow, Gerald Arel, principal owner(s)  
of property located in the Claremont Village Industrial District known as  
Bleach House, Corner of Broad & Water St.  
Historical Name Address

hereby acknowledge that this property has been nominated to the National Register of Historic Places as part of the Claremont Village Industrial District nomination, by the New Hampshire Historic Preservation Office and do herein waive my "Right to Comment", as required by the Historic Conservation and Recreation Services nomination procedure, thus relieving them of their obligation to allow me a thirty day comment period. I further acknowledge that I understand the Historic Preservation provision of the Tax Reform Act of 1976.

Witnessed:

Signed:

Date:

Larry A. Wadleigh

Lloyd A. Garrow

10-5-78

Larry A. Wadleigh

J. H. Arel

10/5/78

THE NATIONAL REGISTER OF HISTORIC PLACES

DATE REC'D \_\_\_\_\_

\_\_\_\_\_ (ATTACHED)

\_\_\_\_\_

\_\_\_\_\_ (10/10/10)

DATE ACHEIVED \_\_\_\_\_

INITIALS \_\_\_\_\_



City of Claremont  
City Hall  
Claremont, New Hampshire  
03743

CHIEF SALES  
ISAAC ROSEN

Office of:

AGREEMENT TO WAIVER RIGHT TO COMMENT

I, Reliable Paper & Supply Company, principal owner(s)  
of property located in the Claremont Village Industrial District known as  
Store House #5, Boarding House & Store House Water Street  
Historical Name No. 4 Address

hereby acknowledge that this property has been nominated to the National Register of Historic Places as part of the Claremont Village Industrial District nomination, by the New Hampshire Historic Preservation Office and do herein waive my "Right to Comment", as required by the Historic Conservation and Recreation Services nomination procedure, thus relieving them of their obligation to allow me a thirty day comment period. I further acknowledge that I understand the Historic Preservation provision of the Tax Reform Act of 1976.

Witnessed:

Signed:

Date:

Larry A. Wadleigh

Lewis Rosen

10/5/75



THE NATIONAL REGISTER OF HISTORIC PLACES

DATE REC'D \_\_\_\_\_

\_\_\_\_\_ (CHED)

DATE ACQ. \_\_\_\_\_

INITIALS \_\_\_\_\_



City of Claremont  
City Hall  
Claremont, New Hampshire  
03743

Office of:

AGREEMENT TO WAIVER RIGHT TO COMMENT

I, Claremont Gas Light Company, principal owner(s)  
of property located in the Claremont Village Industrial District known as  
Gas Works, Power House, 44-48 North Street  
Historical Name Address

hereby acknowledge that this property has been nominated to the National Register of Historic Places as part of the Claremont Village Industrial District nomination, by the New Hampshire Historic Preservation Office and do herein waive my "Right to Comment", as required by the Historic Conservation and Recreation Services nomination procedure, thus relieving them of their obligation to allow me a thirty day comment period. I further acknowledge that I understand the Historic Preservation provision of the Tax Reform Act of 1976.

Witnessed:

Leroy A. Wadleigh

Signed:

George V. Combust

Date:

10-5-78

THE NATIONAL REGISTER OF HISTORIC PLACES

DATE REC'D \_\_\_\_\_

\_\_\_\_\_  
(ATTACHED)

\_\_\_\_\_  
(20)

DATE ACTION TAKEN \_\_\_\_\_

INITIALS \_\_\_\_\_



City of Claremont  
City Hall  
Claremont, New Hampshire  
03743

Office of:

AGREEMENT TO WAIVER RIGHT TO COMMENT

I, Joy Manufacturing, principal owner(s)  
of property located in the Claremont Village Industrial District known as  
Foundary, Power House, & Foundary Bridge, North Street & Spring Street  
Covered Foot Bridge Historical Name Address

hereby acknowledge that this property has been nominated to the National Register of Historic Places as part of the Claremont Village Industrial District nomination, by the New Hampshire Historic Preservation Office and do herein waive my "Right to Comment", as required by the Historic Conservation and Recreation Services nomination procedure, thus relieving them of their obligation to allow me a thirty day comment period. I further acknowledge that I understand the Historic Preservation provision of the Tax Reform Act of 1976.

Witnessed:

Signed:

Date:

Larry A. Wadleigh

Paul T. Morgan

10/5/78



THE NATIONAL REGISTER OF HISTORIC PLACES  
DATE RECD

DATE REC'D

ATTACHED)

DATE / CHG / IN / OUT

INITIALS



City of Claremont  
City Hall  
Claremont, New Hampshire  
03743

Office of:

AGREEMENT TO WAIVER RIGHT TO COMMENT

I, City of Claremont, principal owner(s)  
of property located in the Claremont Village Industrial District known as  
Broad Street Bridge, Broad Street  
Historical Name Address

hereby acknowledge that this property has been nominated to the National Register of Historic Places as part of the Claremont Village Industrial District nomination, by the New Hampshire Historic Preservation Office and do herein waive my "Right to Comment", as required by the Historic Conservation and Recreation Services nomination procedure, thus relieving them of their obligation to allow me a thirty day comment period. I further acknowledge that I understand the Historic Preservation provision of the Tax Reform Act of 1976.

Witnessed:

Kenneth Hurvey

Signed:

Christopher Maxwell

Date:

10/5/78



City of Claremont  
City Hall  
Claremont, New Hampshire  
03743

Office of:

AGREEMENT TO WAIVER RIGHT TO COMMENT

I, City of Claremont, principal owner(s)  
of property located in the Claremont Village Industrial District known as  
Lower Village Bridge, Main Street  
Historical Name Address

hereby acknowledge that this property has been nominated to the National Register of Historic Places as part of the Claremont Village Industrial District nomination, by the New Hampshire Historic Preservation Office and do herein waive my "Right to Comment", as required by the Historic Conservation and Recreation Services nomination procedure, thus relieving them of their obligation to allow me a thirty day comment period. I further acknowledge that I understand the Historic Preservation provision of the Tax Reform Act of 1976.

Witnessed:

Gunneth Hurvey

Signed:

James Maxwell

Date:

10/5/78



City of Claremont  
City Hall  
Claremont, New Hampshire  
03743

Office of:

AGREEMENT TO WAIVER RIGHT TO COMMENT

I, City of Claremont, principal owner(s)  
of property located in the Claremont Village Industrial District known as  
Office Building, 35-37 Crescent Street  
Historical Name Address

hereby acknowledge that this property has been nominated to the National Register of Historic Places as part of the Claremont Village Industrial District nomination, by the New Hampshire Historic Preservation Office and do herein waive my "Right to Comment", as required by the Historic Conservation and Recreation Services nomination procedure, thus relieving them of their obligation to allow me a thirty day comment period. I further acknowledge that I understand the Historic Preservation provision of the Tax Reform Act of 1976.

Witnessed:

Frederick J. Lurvey

Signed:

Quayle

Date:

10/5/78





City of Claremont  
City Hall  
Claremont, New Hampshire  
03743

Office of:

AGREEMENT TO WAIVER RIGHT TO COMMENT

I, Claremont Woven Label Company, principal owner(s)  
of property located in the Claremont Village Industrial District known as  
Weave Shed, Mill Road  
Historical Name Address

hereby acknowledge that this property has been nominated to the National Register of Historic Places as part of the Claremont Village Industrial District nomination, by the New Hampshire Historic Preservation Office and do herein waive my "Right to Comment", as required by the Historic Conservation and Recreation Services nomination procedure, thus relieving them of their obligation to allow me a thirty day comment period. I further acknowledge that I understand the Historic Preservation provision of the Tax Reform Act of 1976.

Witnessed:

Terry A. Wadleigh

Signed:

Robert Ford

Date:

10/5/78

THE NATIONAL REGISTER OF HISTORIC PLACES

DATE REC'D \_\_\_\_\_

RECEIVED BY \_\_\_\_\_ (ATTACHED)

\_\_\_\_\_

\_\_\_\_\_

DATE ACTION TAKEN \_\_\_\_\_

INITIALS \_\_\_\_\_



City of Claremont  
City Hall  
Claremont, New Hampshire  
03743

Office of:

AGREEMENT TO WAIVER RIGHT TO COMMENT

I, Norman & Doris J. Courtemanche,, principal owner(s)  
of property located in the Claremont Village Industrial District known as  
Overseers' Houses, Crescent Street  
Historical Name Address

hereby acknowledge that this property has been nominated to the National Register of Historic Places as part of the Claremont Village Industrial District nomination, by the New Hampshire Historic Preservation Office and do herein waive my "Right to Comment", as required by the Historic Conservation and Recreation Services nomination procedure, thus relieving them of their obligation to allow me a thirty day comment period. I further acknowledge that I understand the Historic Preservation provision of the Tax Reform Act of 1976.

Witnessed:

Signed:

Date:

Terry A. Wallis

N. F. Courtemanche

10/5/78

\_\_\_\_\_

\_\_\_\_\_

\_\_\_\_\_

\_\_\_\_\_

\_\_\_\_\_

\_\_\_\_\_

*Abraham Lincoln*

*10/2/01*

THE NATIONAL REGISTER OF HISTORIC PLACES

DATE REC'D \_\_\_\_\_

\_\_\_\_\_  
INDIVIDUAL OR (ATTACHED)

\_\_\_\_\_  
(ATTACHED)

DATE FOR N.H.P. \_\_\_\_\_

INITIALS \_\_\_\_\_





City of Claremont  
City Hall  
Claremont, New Hampshire  
03743

Office of:

AGREEMENT TO WAIVER RIGHT TO COMMENT

I, Herbert F. & Gisele Chase, principal owner(s)  
of property located in the Claremont Village Industrial District known as  
Cloth Room Building (Bleachery), 11 Water Street  
Historical Name Address

hereby acknowledge that this property has been nominated to the National Register of Historic Places as part of the Claremont Village Industrial District nomination, by the New Hampshire Historic Preservation Office and do herein waive my "Right to Comment", as required by the Historic Conservation and Recreation Services nomination procedure, thus relieving them of their obligation to allow me a thirty day comment period. I further acknowledge that I understand the Historic Preservation provision of the Tax Reform Act of 1976.

Witnessed:

Signed:

Date:

Larry A. Woodhig

Gisele Chase

10-6-78



City of Claremont  
City Hall  
Claremont, New Hampshire  
03743

Office of:

AGREEMENT TO WAIVER RIGHT TO COMMENT

I, Dempco Incorporated, principal owner(s)  
of property located in the Claremont Village Industrial District known as  
Mill No. 1, 13-17 Water Street  
Historical Name Address

hereby acknowledge that this property has been nominated to the National Register of Historic Places as part of the Claremont Village Industrial District nomination, by the New Hampshire Historic Preservation Office and do herein waive my "Right to Comment", as required by the Historic Conservation and Recreation Services nomination procedure, thus relieving them of their obligation to allow me a thirty day comment period. I further acknowledge that I understand the Historic Preservation provision of the Tax Reform Act of 1976.

Witnessed:

Kenneth S. Reed

Signed:

Kenneth S. Reed

Date:

October 6, 1978

THE NATIONAL REGISTER OF HISTORIC PLACES

DATE REC'D \_\_\_\_\_

\_\_\_\_\_  
INDIVIDUAL (ATTACHED)

\_\_\_\_\_  
(ATTACHED)

DATE TO \_\_\_\_\_

INITIALS \_\_\_\_\_



City of Claremont  
City Hall  
Claremont, New Hampshire  
03743

Office of:

AGREEMENT TO WAIVER RIGHT TO COMMENT

I, Arnold P. Shulins, Maurice Shulins, Sarah L. Shulins, principal owner(s)  
of property located in the Claremont Village Industrial District known as  
Weave Shed, 27 Water Street  
Historical Name Address

hereby acknowledge that this property has been nominated to the National Register of Historic Places as part of the Claremont Village Industrial District nomination, by the New Hampshire Historic Preservation Office and do herein waive my "Right to Comment", as required by the Historic Conservation and Recreation Services nomination procedure, thus relieving them of their obligation to allow me a thirty day comment period. I further acknowledge that I understand the Historic Preservation provision of the Tax Reform Act of 1976.

Witnessed:

Signed:

Date:

Larry A. Wadleigh

Maurice L. Shulins

10/6/78

\_\_\_\_\_

\_\_\_\_\_

\_\_\_\_\_

\_\_\_\_\_

\_\_\_\_\_

\_\_\_\_\_



THE NATIONAL REGISTER OF HISTORIC PLACES

DATE REC'D \_\_\_\_\_

\_\_\_\_\_  
(INDIVIDUAL OR ATTACHED)

DATE FOR \_\_\_\_\_

INITIALS \_\_\_\_\_



City of Claremont  
City Hall  
Claremont, New Hampshire  
03743

SHERSAYS  
COURTNEY  
+ DELUKE

Office of:

AGREEMENT TO WAIVER RIGHT TO COMMENT

I, Libby Investments, principal owner(s)  
of property located in the Claremont Village Industrial District known as  
Tenement Block, 1 Crescent Street  
Historical Name Address

hereby acknowledge that this property has been nominated to the National Register of Historic Places as part of the Claremont Village Industrial District nomination, by the New Hampshire Historic Preservation Office and do herein waive my "Right to Comment", as required by the Historic Conservation and Recreation Services nomination procedure, thus relieving them of their obligation to allow me a thirty day comment period. I further acknowledge that I understand the Historic Preservation provision of the Tax Reform Act of 1976.

Witnessed:

Signed:

Date:

Jerry Wadleigh

Shirley M. Libby

10-10-78



City of Claremont  
City Hall  
Claremont, New Hampshire  
03743

Office of:

AGREEMENT TO WAIVER RIGHT TO COMMENT

I, William W. Cruwys, principal owner(s)  
of property located in the Claremont Village Industrial District known as  
Mill No. 3, 57 Broad Street  
Historical Name Address

hereby acknowledge that this property has been nominated to the National Register of Historic Places as part of the Claremont Village Industrial District nomination, by the New Hampshire Historic Preservation Office and do herein waive my "Right to Comment", as required by the Historic Conservation and Recreation Services nomination procedure, thus relieving them of their obligation to allow me a thirty day comment period. I further acknowledge that I understand the Historic Preservation provision of the Tax Reform Act of 1976.

Witnessed:

Signed:

Date:

Samuel Hurvey

William W. Cruwys 10/4/78  
(KGL)

THE NATIONAL REGISTER OF HISTORIC PLACES

DATE REC'D \_\_\_\_\_

\_\_\_\_\_  
(ATTACHED)

DATE FORW. \_\_\_\_\_

INITIALS \_\_\_\_\_



Site No. 6: Mill No. 2, Monadnock Mills Co. (1853) *Towles site #4*

Five story brick building with attic and basement, 122'x50', 25'x13' hall; trap door monitor roof added in 1870 to accommodate Jacquard looms; ventilators on roof; small decorative cornice similar to that on Sites 3, 4, and 22 and the stringcourse on Site 9; raked eaves like those of Sites 3, 4, and 22; central stair tower on south facade, showing evidence of one addition; heavy corbelled cornice on tower; granite lintels and sills; double hung windows, 12 over 12 paned; iron tie-rods.

Site No. 6A: Mill No. 6, Monadnock Mills Co. (c. 1915) *Tolles site #4*

Six story plus basement brick building, 51'x62'; granite lintel over doorway on west side; cast-stone lintels and sills; 12 over 12 paned double hung wood frame sash; tie-rods on upper three floors; flat shed type roof; roof level beams are cast-stone covered with decorative ends to produce even rhythms similar to Site 18

Site No. 7: Weave Shed, Monadnock Mills Co. (1876) *Tolles site #3*

One story plus basement brick building, 80'x80'; decorative cornices similar to Sites 1 and 2; brick arches over windows; granite sills; 12 over 12 double hung wooden frame sash; two pilasters flanking doorway and on building ends with concrete reinforcing on pilasters; clere-story roof monitor added in 1899 when a pitched roof was replaced with a flat roof which was raised 4' and monitor added.

Site No. 8: Weave Shed, Monadnock Mills Co. (1909) *Towles site #2*

One story plus two basements brick building, 63'x96' and 17'x13'; stone foundation; brick arched windows; cast-stone lintels, 12 over 12 double hung wood frame sash; windows blocked in on south side; raceway under the building from east to west.

Site No. 9: Mill No. 3, Monadnock Mills Co. (1892) *Tolles site #1*

Five story brick building, 185'x60' (fifth floor added c. 1920); towers on north and south facades; south tower is main stair tower; prominent corbelled brick cornice, one half round arched window on fourth floor of tower; corbelled stringcourse above fourth floor; brick arched windows with granite sills; 12 over 12 double hung wood frame sash; no tie-rods; areaway present on south side of west facade.

Site No. 10: Cotton Warehouse #1/Mill No. 5, Monadnock Mills Co. (1880)

*Tolles site #10*  
Three story brick building, 50'x80'; timber columns and beams; brick pilasters and cornices; replacement steel lintels; cast-stone sills; 6 over 6 double hung wood frame sash in brick addition on north side; 12 over 12 double hung wood frame sash in original building; store front windows on south and west sides; Windows cut into brick walls when third story was added in 1911; most windows filled in with cinder block; tunnel under Water Street to Site 7

Site No. 11: Office, Monadnock Mills Co. (1881) *Tolles site #11*

One story plus basement brick building, 20'x60'; granite foundation on all sides except south with stone retaining wall; jerkin-head gables; four sets

Site No. 1: Bleach House, Monadnock Mills Co. (1902) *Towles site # 9*

One story plus basement brick structure, 116'x58'; small one story brick addition on north side; stone foundation except on east which is granite; heavy corbelled cornice similar to Site No. 2; flat roof with wooden gutters; brick arched windows; wooden sashed, triple hung, six over nine over nine paned windows; large garage door cut in south side in place of two original windows; east facade windows have been replaced; brick has been painted red in places; firm name painted on east store front.

Site No. 2: Cloth Room Building/Old Bleach House, Monadnock Mills Co. (1875)

*Towles site # 8*

Three story, plus possible basement brick building with mezzanine level, 187'x55' (Third story added in 1891); concrete floor slab on grade; concrete foundation on river side; iron tie-rods; flat roof; heavy corbelled cornice similar to Site Nos. 1 and 7; unlike other Claremont mills, decorative stringcourse between second and third and between first and second floors; granite sills and lintels; wooden sash, double hung windows, 12 over 12 paned; two large garage doors cut in south facade; two car wooden garage recently added to west side.

Site No. 3: Boarding House/Storehouse No. 5, Monadnock Mills Co. (1836-39)

*Towles site # 13*

Three story brick structure, 35'x120'; interior presently divided into two floors; stone foundation; gabled roof which has been raised two feet; similar modest cornice to that of Sites 4, 6, and 22 and the stringcourse on Site 7; raked eaves like those of Sites 4, 6, and 22; flat brick arched windows similar to those on Site 4; wooden sills similar to Site 4's original sills; double-hung windows, six over six paned; windows on second floor exterior bricked up; decorative hoods over three doors, similar to Site 11; wooden block cornice end blocks like those on Site 12 and similar to granite ones on Sites 4, 6, and 22.

Site No. 4: Mill No. 1, Monadnock Mills Co. (1836-39)

*Towles site # 6*

Five story brick building with basement and attic, 40'x130'; slate roof which at one time had a cupola, possibly original to building; modest decorative cornice similar to that on Sites 3, 6, 22 and the stringcourse on Site 7; granite corner blocks similar to those on Sites 6 and 22; five story central stair tower on south facade, showing evidence of two additions; loading doors in stair tower with hood on top for hoisting; small tower on western facade has a dentil cornice similar to that on Site 14; raked eaves like those of Sites 3, 6, and 22; large double door cut in south facade; mill race in cellar; granite sills which probably replaced earlier wooden ones; granite lintels on top floor, other lintels concrete made to imitate granite; wooden sash windows, 12 over 12 paned; iron tie-rods; remnants of scrolled iron fire escape unlike other Monadnock buildings; charphered timber posts throughout interior of large undivided working floors.

Site No. 5: Wheel and Pump House, Monadnock Mills Co. (1874)

*Towles site # 5*

Two story brick building with basement and sub-basement, 58'x58'; wheel pits for turbines in sub-basement (constructed in 1876); granite sills and lintels; wooden sash windows; double hung, 12 over 12 paned, brick arched windows; small decorative cornice similar to that on Sites 4, 6, and 22; large garage door cut in south facade; painted sign on brick on south facade.

Site No. 11: (Continued)

of decorative black stringcourse bricks aligned with granite sills on all sides but northwest where there is a small brick addition; double hung wood frame sash; bay window on east side; dormer window in attic; central chimney; ornamental entrance porch on north and south sides; interior offices have oak wainscotting and oak stairs and fireplace; floor plan original.

Site No. 12: Overseer's House, Monadnock Mills Co. (c. 1840) *Tolles site #12*  
*(only one of the houses as site)*  
Two story plus attic and basement brick building, approximately 30'x45'; marked two family duplex; wooden block cornice end blocks similar to Site 3; original brick kitchen units on the east and west sides (15'x15') and a 12' in small wooden addition (10'x35') used as a rear entrance *Towles is extant.)*

Site No. 13: Tenements, Monadnock Mills Co. (c. 1870) *Tolles site #14*  
Three story wood frame building, gable roof; three continuous verandas on each floor which serve as entrances to 18 apartments; 3 porches per floor on the south side; 3 over 1 double hung wood frame sash; brick patterned asphalt siding; asphalt shingle roofing. Building moved to this site in 1892.

Site No. 14: Sunapee Mill/Storehouse No. 3, Monadnock Mills Co. (1843-46) *Tolles site #16*  
Three story plus basement brick building, 40'x80'; two story brick addition on west side, 18'x25'; Greek Revival with extensive alterations; slate gambrel roof with ten gable dormers has been on building since at least 1895; brick cornices; stone foundation; 6 over 6 double hung wood frame sash; first floor windows on south side are bricked up; store front windows on first floor, east side.

Site No. 15: Claremont Gas Light Co., Monadnock Mills Co. (1859, c. 1910) *Tolles site #15*  
Two story brick building painted red, 30'x65' (c. 1910); remains of gasometer foundation and metal liner (1859).

Monadnock Mills Company

The Monadnock Mills Company was once the largest textile manufacturer in the Upper Connecticut River Valley and was a vital factor in the economic growth of the city of Claremont. Its origins date back to 1836 when a group of local citizens, including Dr. Leonard Jarvis, who was also a sheep breeder, and T. Paron Stevens, a wealthy hotel manager and financier, formed the Upper Falls Company to set up a firm to manufacture textiles. Under a charter Jarvis had received in 1831 authorizing the "Sugar River Manufacturing Company" to produce cotton goods, they erected a five story

brick mill (Mill No. 1) and boarding houses (Boarding House/Storehouse No. 5) between 1836 and 1839. They exhausted their capital before outfitting the mill, however, and a national depression forced them to abandon the project. The buildings stood empty until 1843 when they were purchased by Parker, Wilder, and Parker, a textile investment firm in Boston, Massachusetts. This group equipped the mill with cotton textile machinery from Fall River, Massachusetts, and began the manufacture of cotton ticking, sheeting, and drilling the following year. In 1846 they incorporated as the Monadnock Mills Company. Mill No. 1, the nucleus of the Monadnock complex, is also the oldest mill within the Multiple Resource Listing survey area.

In the 1850's Monadnock built Mill No. 2 and acquired the Sunapee Mill where woolen flannels were produced from 1863 until 1881. Monadnock established Claremont's first Gas Light Company in 1854 and launched a construction campaign that included, in 1874, a new Wheel and Pump House, the center of water and steam power generation for the Mills. Beginning in the 1870's, Monadnock manufactured possibly the first Jacquard woven Marseilles Quilts in the country and after 1892, produced them in damask, embroidery, and point lace designs in Mill No. 3

A group of Claremont men gained control of the Monadnock Mills Company in 1907. Included in these local investors were Ira Colby, a prominent lawyer, Frank P. Maynard, owner of the Maynard Shoe Company, and merchant George H. Stowell. The purchase of the Union Manufacturing Company of Peterboro, New Hampshire, in 1911 brought additional Jacquard looms which doubled the production of the famous quilts to 14,000 per week.

During the 1920's Monadnock suffered from the same problems of other mills caught in the declining textile economy of New England--high production and transportation costs, and expensive raw materials. As a result, in 1932 the business, stock, and equipment of the Monadnock Mills

Company were sold to the Bates Manufacturing Company of Lewiston, Maine. The buildings remained empty until 1945 when the Claremont Industrial Development Corporation purchased them. The CIDC disposed of them to various concerns and since then they have been used for industrial, commercial, and residential purposes.

The Monadnock Mills Company is a remarkably intact example of a 19th century New England textile firm. It is thought to be one of the most complete and best preserved textile complexes in New Hampshire. Except for a number of worker tenements formerly located on the north side of the Sugar River, a couple storehouses, a saw mill, and a picker house and an overseer's house which were demolished within the last four years, all the original Monadnock buildings survive. Especially noteworthy in this regard are the extant housing units--the overseers house, the boarding house, and the tenements--all built and owned by the company to house its workers. The importance of this relationship is indicated by the fact that the need for worker housing was so great that instead of destroying the Tenement building when it was in the path of the construction of Mill No. 3 in 1892, it was moved to its present location.



U.S. NATIONAL PARK SERVICE FORM 10-292 (10/77)

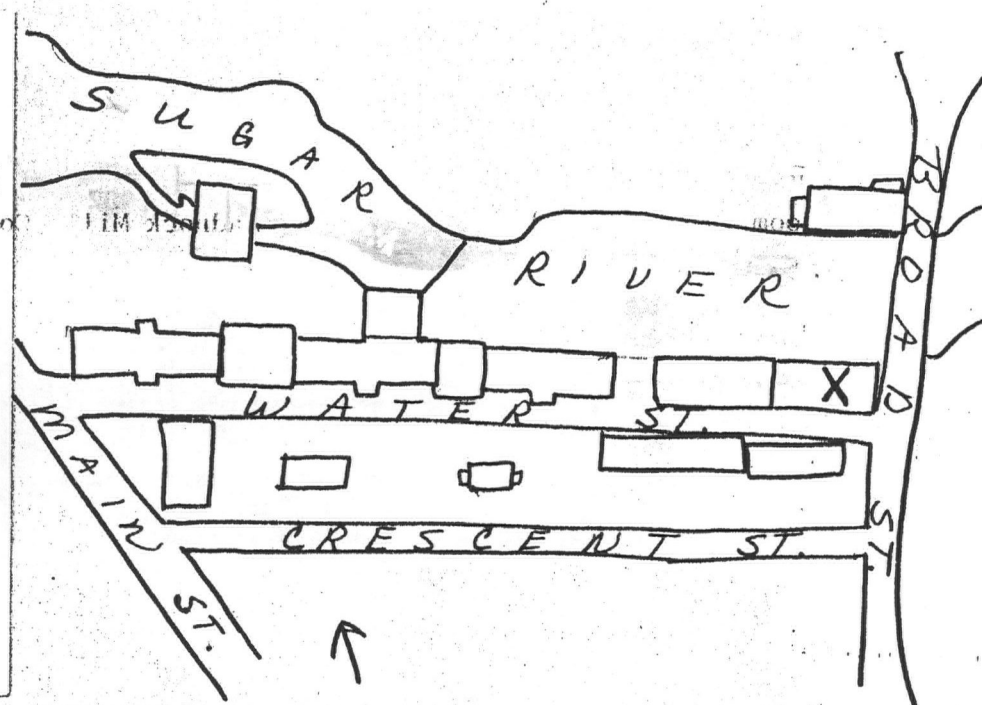

retail upholstery business.

Claremont Advocate, January 29, 1910

George McCusker, Oral Interview, Claremont, N.H., August 16, 1978.

[illegible]

1. SITE I.D. NO 2

## HAER INVENTORY

Historic American Engineering Record  
Department of the Interior, Washington, D.C. 20240

2. INDUSTRIAL CLASSIFICATION

3. PRIORITY

2

4. DANGER OF DEMOLITION?  
(SPECIFY THREAT)☐ YES☒ NO☐ UNKNOWN

5. DATE

1875

6. GOVT SOURCE OF THREAT

OWNER

ADMIN

7. OWNER/ADMIN

Herbert and Gisele Chase

8. NAME(S) OF STRUCTURE

Cloth Room Building/Old Bleach House, Monadnock Mills Co.  
Chase the Mover

9. OWNER'S ADDRESS

70 Central Street  
Claremont, N.H. 0374310. STATE N H COUNTY NAME  
SullivanCITY/VICINITY  
ClaremontCONG.  
DIST.STATE N H COUNTY NAME  
SullivanCITY/VICINITY  
ClaremontCONG.  
DIST.

11. SITE ADDRESS (STREET &amp; NO)

11 Water Street

12. EXISTING  
SURVEYS☐ NR☐ NHL☐ HABS☐ HAER-I☐ HAER☐ NPS☐ CL6☐ CONF☐ STATE☐ COUNTY☐ LOCAL☐ OTHER

13. SPECIAL FEATURES (DESCRIBE BELOW)

☐ INTERIOR INTACT☐ EXTERIOR INTACT☐ ENVIRONS INTACT

14. UTM ZONE EASTING NORTHING SIGN

SCALE

☐ 1:24☐ 1:62.5☐ OTHERQUAD  
NAME

UTM ZONE EASTING NORTHING SIGN

SCALE

☐ 1:24☐ 1:62.5☐ OTHERQUAD  
NAME15. CONDITION 70 ☐ EXCELLENT71 ☐ GOOD72 ☒ FAIR73 ☐ DETERIORATED74 ☐ RUINS75 ☐ UNEXPOSED76 ☒ ALTERED82 ☐ DESTROYED85 ☐ DEMOLISHED

16. INVENTORIED BY

John P. Johnson

AFFILIATION

HAER/TPS Claremont Project

DATE

August 25, 1978

17. DESCRIPTION AND BACKGROUND HISTORY, INCLUDING CONSTRUCTION DATE(S), HISTORICAL DATE(S), PHYSICAL DIMENSIONS,  
MATERIALS, EXTANT EQUIPMENT, AND IMPORTANT BUILDERS, ENGINEERS, ETC.

A sash, door and blind factory occupied this site prior to 1860. In 1875 Monadnock Mills Co. constructed the present brick Bleach House with a cloth room and picker house and an attached cotton waste house. The building (55' x 175') has a concrete foundation on the east side, iron tie-rods, heavy corbelled cornice (similar to Monadnock's 1902 Bleach House and 1876 Weave Shed) with decorative stringcourse, granite sills and lintels, and wooden sash. In the last two decades of the 19th century, the Bleach House was used for block-ing, drying, packing, and trimming; cloth room for trimming and stitching cloth and the picker house for carding and picking cotton. After the new Bleach House was built in 1902, this building was known as the Cloth Room Building and was used for trimming, singeing, and dying bedspreads and plain cloth as well as carding and picking. In 1909 the attached waste house was removed and the east section of the building enlarged 35' to meet the new Bleach House. In

(CONT OVER)

18. ORIGINAL USE

Bleach House

PRESENT USE

Furniture Storage

ADAPTIVE USE

19. REFERENCES—HISTORICAL REFERENCES, PERSONAL CONTACTS, AND/OR OTHER

Maps: Walling 1860; Sanford 1873, Sanborn, 1884, 1889, 1894, 1899, 1904, 1918, 1963  
Sullivan County Registry of Deeds, Newport, N.H.  
Claremont Advocate, May 14, 1909, April 29, 1891  
Arkwright Mutual Fire Insurance Co., Map of Monadnock Mills, 1910.

(CONT OVER)

20. URBAN AREA 50,000  
POP. OR MORE?☐ YES☒ NO

21. NPS REGION

22. PUBLIC ACCESSIBILITY

☒ YES, LIMITED☐ YES, UNLIMITED☐ NO☐ UNKNOWN

23. EDITOR

INDEXER

24. LOCATED IN AN HISTORIC DISTRICT?

☐ YES☒ NO

NAME

DISTRICT I.D. NO



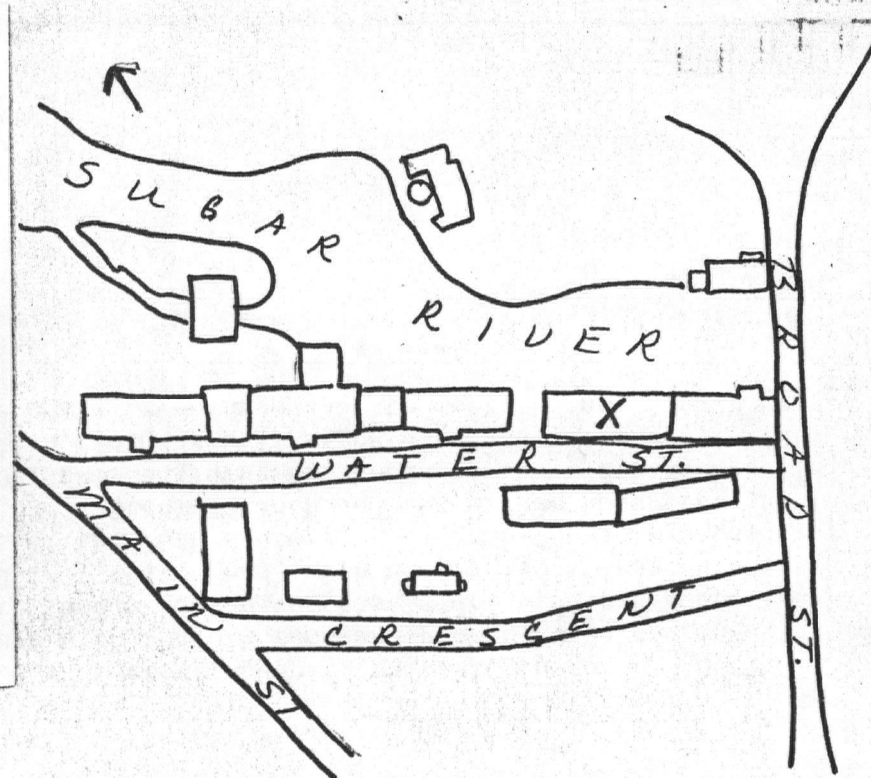

DESCRIPTION (CONTINUED)

1932, the stock, equipment, and business of Monadnock Mills were sold to Bates Mfg. Co. of Lewiston, Me. In 1945 a local development firm purchased the building and in 1950 sold it to the first of several local lumber dealers who occupied the building for the next two decades. The present owners purchased the building in 1972 for furniture storage. The Picker House (west end) was demolished in 1974 and c. 1976 a wooden garage was erected on the site. Under the garage foundation is evidence of a possible brick-covered head-race leading to Monadnock Mill No. 1.

## ABSTRACT

HAER NO

LC

TECH REPORT

## HIST REPORT

CONTEMP PHOTO

HIST PHOTO

CONTEMP DRWG

HIST DRWG

COLOR PLATE

PHOTOGRAM

SV

FILM

1. SITE I.D. NO 3

## HAER INVENTORY

Historic American Engineering Record  
Department of the Interior, Washington, D.C. 20240

2. INDUSTRIAL CLASSIFICATION

3. PRIORITY

4. DANGER OF DEMOLITION?  
(SPECIFY THREAT)☐ YES☒ NO☐ UNKNOWN

5. DATE

1836-  
1839

6. GOVT SOURCE OF THREAT

OWNER

ADMIN

7. OWNER/ADMIN

Reliable Paper &amp; Supply Co.

8. NAME(S) OF STRUCTURE

Boarding House/Storehouse No. 5, Monadnock Mills Co.  
Reliable Paper Co.

9. OWNER'S ADDRESS

c/o Lewis Rosen  
13 Water Street  
Claremont, N.H. 0374310. STATE  
COUNTY

N H

COUNTY NAME

Sullivan

CITY/VICINITY

Claremont

CONG.  
DIST.STATE  
COUNTY

N H

COUNTY NAME

Sullivan

CITY/VICINITY

Claremont

CONG.  
DIST.

11. SITE ADDRESS (STREET &amp; NO.)

41 Water Street

12. EXISTING  
SURVEYS☐ NR☐ NHL☐ HABS☐ HAER-I☐ HAER☐ NPS☐ CL6☐ CONF☐ STATE☐ COUNTY☐ LOCAL☐ OTHER

13. SPECIAL FEATURES (DESCRIBE BELOW)

☐ INTERIOR INTACT☐ EXTERIOR INTACT☐ ENVIRONS INTACT

14. UTM ZONE	EASTING	NORTHING	SIGN
UTM ZONE	EASTING	NORTHING	SIGN

SCALE

☐ 1:24☐ 1:62.5QUAD  
NAME☐ OTHER

SCALE

☐ 1:24☐ 1:62.5QUAD  
NAME☐ OTHER15. CONDITION. 70 ☐ EXCELLENT 71 ☒ GOOD 72 ☐ FAIR 73 ☐ DETERIORATED 74 ☐ RUINS 75 ☐ UNEXPOSED 76 ☒ ALTERED 82 ☐ DESTROYED 85 ☐ DEMOLISHED

16. INVENTORIED BY

John P. Johnson

AFFILIATION

HAER/TPS Claremont Project

DATE

August 25, 1978

17. DESCRIPTION AND BACKGROUND HISTORY, INCLUDING CONSTRUCTION DATE(S), HISTORICAL DATE(S), PHYSICAL DIMENSIONS,

MATERIALS, EXTANT EQUIPMENT, AND IMPORTANT BUILDERS, ENGINEERS, ETC.

Between 1836 and 1839 the Upper Falls Co. erected a four story brick textile mill and this Boarding House. In 1844, the Monadnock Mills Co. began to use the Boarding House, probably for its single workers. The building has a stone foundation, brick cornice and stringcourse, raked eaves, flat brick-arched windows, original wooden sills (similar to Monadnock Mill No.1) and wooden sash. As early as 1894, the building was termed a tenement, which may indicate a change to family housing. In 1902, a one story wooden addition (36' x 50'), known as Store House No. 4, was added to the southwest corner. By 1904, the building was divided into two sections; the west section was known as Store House No. 5 and was connected by a wooden bridge to the second floor of the Cloth Room Building; and the east section was still used as tenements. By 1904, there was also a small Blacksmith Shop attached on the west end of the building. In 1911, the interior was remodeled into two floors. The first floor had a Machine Shop and the second floor a carpenter's shop where wooden veneer quilt shipping boxes were made. In (CONT OVER)

18. ORIGINAL USE

Boarding House

PRESENT USE

Warehouse

ADAPTIVE USE

19. REFERENCES—HISTORICAL REFERENCES, PERSONAL CONTACTS, AND/OR OTHER

Simeon Ide, The Industries of Claremont, 1879

Otis F.R. Waite, History of Claremont, 1895

Maps: Wallings, 1860; Sanford, 1873; Sanborn, 1884, 1889, 1894, 1899, 1904, 1918, 1963

Sullivan County Registry of Deeds, Newport, N.H.

(CONT OVER)

20. URBAN AREA 50,000  
POP. OR MORE?☐ YES☒ NO

21. NPS REGION

22. PUBLIC ACCESSIBILITY

☒ YES, LIMITED☐ YES, UNLIMITED☐ NO☐ UNKNOWN23. EDITOR  
INDEXER

24. LOCATED IN AN HISTORIC DISTRICT?

☐ YES☒ NO

NAME

DISTRICT I.D. NO



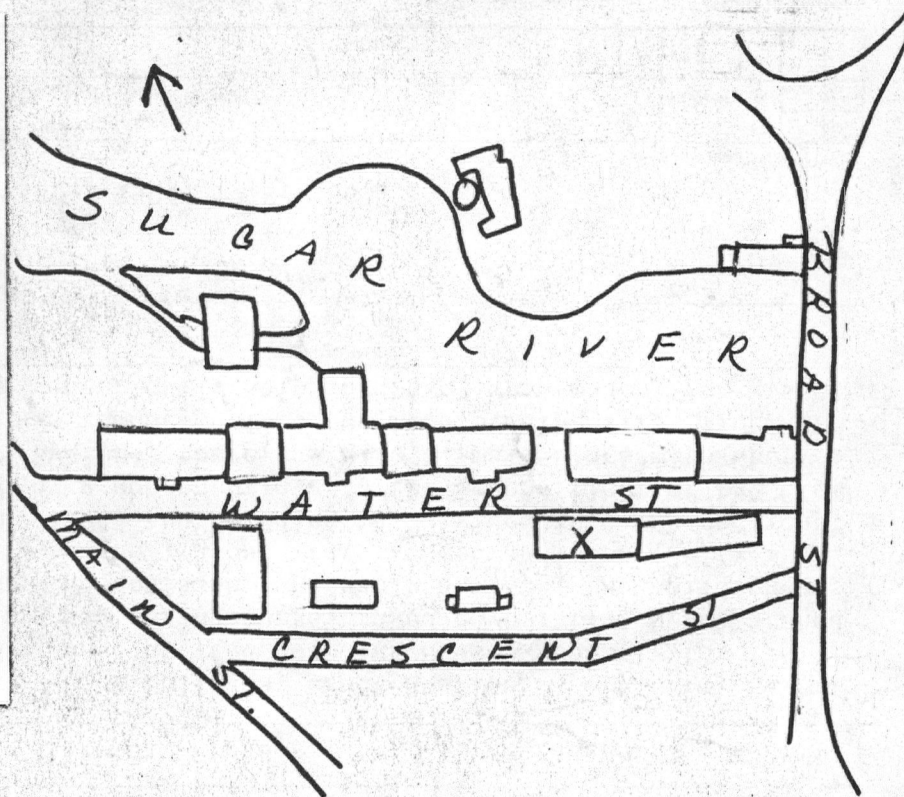

## DESCRIPTION (CONTINUED)

DESCRIPTION (CONTINUED)

1932, the stock, equipment, and business of Monadnock Mills Co. ~~was~~<sup>were</sup> sold to Bates Mfg. Co. of Lewiston, Me. In 1945, a local development company purchased the building and it was used for storage until 1961 when Reliable Paper & Supply Co. purchased the building. It is currently used as a warehouse and sales area for paper and restaurant supplies.

## REFERENCES (CONTINUED)

Claremont Advocate, November 17, 1911

George McCusker, Oral Interview, Claremont, N. H., August 16, 1978

[illegible]

## HAER INVENTORY

Historic American Engineering Record  
Department of the Interior, Washington, D.C. 20240

1 NAME OF STRUCTURE Mill No.1, Monadnock Mills Co. Dempco, Inc.										2 YEAR 1836-39										3 DATE 1836-39										4 EXISTING SURVEYS <input type="checkbox"/> NR <input type="checkbox"/> N+L <input type="checkbox"/> AN <input type="checkbox"/> H+R <input type="checkbox"/> HAER <input type="checkbox"/> N+L <input type="checkbox"/> OLE <input type="checkbox"/> CONF <input type="checkbox"/> STATE <input type="checkbox"/> DISTRICT <input type="checkbox"/> LOCAL <input type="checkbox"/> OTHER										5 GOVT SOURCE OF THREAT <input type="checkbox"/> YES <input checked="" type="checkbox"/> NO <input type="checkbox"/> UNKNOWN									
6 OWNER/ADMIN Dempco, Inc., Hartford, Conn.										7 OWNER/ADMIN Dempco, Inc., Hartford, Conn.										8 GOVT SOURCE OF THREAT <input type="checkbox"/> YES <input checked="" type="checkbox"/> NO <input type="checkbox"/> UNKNOWN										9 GOVT SOURCE OF THREAT <input type="checkbox"/> YES <input checked="" type="checkbox"/> NO <input type="checkbox"/> UNKNOWN																			
10 STATE COUNTY N H Sullivan Claremont										11 SITE ADDRESS, STREET & NO. 15 Water Street										12 EXISTING SURVEYS <input type="checkbox"/> NR <input type="checkbox"/> N+L <input type="checkbox"/> AN <input type="checkbox"/> H+R <input type="checkbox"/> HAER <input type="checkbox"/> N+L <input type="checkbox"/> OLE <input type="checkbox"/> CONF <input type="checkbox"/> STATE <input type="checkbox"/> DISTRICT <input type="checkbox"/> LOCAL <input type="checkbox"/> OTHER										13 SPECIAL FEATURES, DESCRIBE BELOW <input type="checkbox"/> INTERIOR INTACT <input type="checkbox"/> EXTERIOR INTACT <input type="checkbox"/> EXTERIOR NOT INTACT																			
14 CONDITION 71 <input type="checkbox"/> EXCELLENT 72 <input type="checkbox"/> GOOD 73 <input type="checkbox"/> FAIR 74 <input checked="" type="checkbox"/> DETERIORATED										15 INVENTORIED BY John P. Johnson										16 APPLICATION HAER/TPS Claremont Project										17 DATE August 25, 1978																			
18 ORIGINAL USE Textile Mill										19 PRESENT USE Vacant										20 ADAPTIVE USE										21 CONTAINER																			
22 REFERENCES—HISTORICAL REFERENCES, PERSONAL COMM. AND OTHER Simeon Ide, The Industries of Claremont, 1879 Otis F.R. Waite, History of Claremont, 1895 Sullivan County Registry of Deeds, Newport, N.H. Maps: Sanborn, 1884, 1889, 1904, 1899, 1904, 1918, 1963										23 EDITOR INDEXER										24 CONTAINER										25 CONTAINER																			
26 PUBLIC ACCESS <input checked="" type="checkbox"/> YES <input type="checkbox"/> NO										27 PUBLIC ACCESS <input checked="" type="checkbox"/> YES <input type="checkbox"/> NO										28 PUBLIC ACCESS <input checked="" type="checkbox"/> YES <input type="checkbox"/> NO										29 PUBLIC ACCESS <input checked="" type="checkbox"/> YES <input type="checkbox"/> NO																			
29 PUBLIC ACCESS <input checked="" type="checkbox"/> YES <input type="checkbox"/> NO										30 PUBLIC ACCESS <input checked="" type="checkbox"/> YES <input type="checkbox"/> NO										31 PUBLIC ACCESS <input checked="" type="checkbox"/> YES <input type="checkbox"/> NO										32 PUBLIC ACCESS <input checked="" type="checkbox"/> YES <input type="checkbox"/> NO																			
33 PUBLIC ACCESS <input checked="" type="checkbox"/> YES <input type="checkbox"/> NO										34 PUBLIC ACCESS <input checked="" type="checkbox"/> YES <input type="checkbox"/> NO										35 PUBLIC ACCESS <input checked="" type="checkbox"/> YES <input type="checkbox"/> NO										36 PUBLIC ACCESS <input checked="" type="checkbox"/> YES <input type="checkbox"/> NO																			
37 PUBLIC ACCESS <input checked="" type="checkbox"/> YES <input type="checkbox"/> NO										38 PUBLIC ACCESS <input checked="" type="checkbox"/> YES <input type="checkbox"/> NO										39 PUBLIC ACCESS <input checked="" type="checkbox"/> YES <input type="checkbox"/> NO										40 PUBLIC ACCESS <input checked="" type="checkbox"/> YES <input type="checkbox"/> NO																			
41 PUBLIC ACCESS <input checked="" type="checkbox"/> YES <input type="checkbox"/> NO										42 PUBLIC ACCESS <input checked="" type="checkbox"/> YES <input type="checkbox"/> NO										43 PUBLIC ACCESS <input checked="" type="checkbox"/> YES <input type="checkbox"/> NO										44 PUBLIC ACCESS <input checked="" type="checkbox"/> YES <input type="checkbox"/> NO																			
45 PUBLIC ACCESS <input checked="" type="checkbox"/> YES <input type="checkbox"/> NO										46 PUBLIC ACCESS <input checked="" type="checkbox"/> YES <input type="checkbox"/> NO										47 PUBLIC ACCESS <input checked="" type="checkbox"/> YES <input type="checkbox"/> NO										48 PUBLIC ACCESS <input checked="" type="checkbox"/> YES <input type="checkbox"/> NO																			
49 PUBLIC ACCESS <input checked="" type="checkbox"/> YES <input type="checkbox"/> NO										50 PUBLIC ACCESS <input checked="" type="checkbox"/> YES <input type="checkbox"/> NO										51 PUBLIC ACCESS <input checked="" type="checkbox"/> YES <input type="checkbox"/> NO										52 PUBLIC ACCESS <input checked="" type="checkbox"/> YES <input type="checkbox"/> NO																			
53 PUBLIC ACCESS <input checked="" type="checkbox"/> YES <input type="checkbox"/> NO										54 PUBLIC ACCESS <input checked="" type="checkbox"/> YES <input type="checkbox"/> NO										55 PUBLIC ACCESS <input checked="" type="checkbox"/> YES <input type="checkbox"/> NO										56 PUBLIC ACCESS <input checked="" type="checkbox"/> YES <input type="checkbox"/> NO																			
57 PUBLIC ACCESS <input checked="" type="checkbox"/> YES <input type="checkbox"/> NO										58 PUBLIC ACCESS <input checked="" type="checkbox"/> YES <input type="checkbox"/> NO										59 PUBLIC ACCESS <input checked="" type="checkbox"/> YES <input type="checkbox"/> NO										60 PUBLIC ACCESS <input checked="" type="checkbox"/> YES <input type="checkbox"/> NO																			
61 PUBLIC ACCESS <input checked="" type="checkbox"/> YES <input type="checkbox"/> NO										62 PUBLIC ACCESS <input checked="" type="checkbox"/> YES <input type="checkbox"/> NO										63 PUBLIC ACCESS <input checked="" type="checkbox"/> YES <input type="checkbox"/> NO										64 PUBLIC ACCESS <input checked="" type="checkbox"/> YES <input type="checkbox"/> NO																			
65 PUBLIC ACCESS <input checked="" type="checkbox"/> YES <input type="checkbox"/> NO										66 PUBLIC ACCESS <input checked="" type="checkbox"/> YES <input type="checkbox"/> NO										67 PUBLIC ACCESS <input checked="" type="checkbox"/> YES <input type="checkbox"/> NO										68 PUBLIC ACCESS <input checked="" type="checkbox"/> YES <input type="checkbox"/> NO																			
69 PUBLIC ACCESS <input checked="" type="checkbox"/> YES <input type="checkbox"/> NO										70 PUBLIC ACCESS <input checked="" type="checkbox"/> YES <input type="checkbox"/> NO										71 PUBLIC ACCESS <input checked="" type="checkbox"/> YES <input type="checkbox"/> NO										72 PUBLIC ACCESS <input checked="" type="checkbox"/> YES <input type="checkbox"/> NO																			
73 PUBLIC ACCESS <input checked="" type="checkbox"/> YES <input type="checkbox"/> NO										74 PUBLIC ACCESS <input checked="" type="checkbox"/> YES <input type="checkbox"/> NO										75 PUBLIC ACCESS <input checked="" type="checkbox"/> YES <input type="checkbox"/> NO										76 PUBLIC ACCESS <input checked="" type="checkbox"/> YES <input type="checkbox"/> NO																			
77 PUBLIC ACCESS <input checked="" type="checkbox"/> YES <input type="checkbox"/> NO										78 PUBLIC ACCESS <input checked="" type="checkbox"/> YES <input type="checkbox"/> NO										79 PUBLIC ACCESS <input checked="" type="checkbox"/> YES <input type="checkbox"/> NO										80 PUBLIC ACCESS <input checked="" type="checkbox"/> YES <input type="checkbox"/> NO																			
81 PUBLIC ACCESS <input checked="" type="checkbox"/> YES <input type="checkbox"/> NO										82 PUBLIC ACCESS <input checked="" type="checkbox"/> YES <input type="checkbox"/> NO										83 PUBLIC ACCESS <input checked="" type="checkbox"/> YES <input type="checkbox"/> NO										84 PUBLIC ACCESS <input checked="" type="checkbox"/> YES <input type="checkbox"/> NO																			
85 PUBLIC ACCESS <input checked="" type="checkbox"/> YES <input type="checkbox"/> NO										86 PUBLIC ACCESS <input checked="" type="checkbox"/> YES <input type="checkbox"/> NO										87 PUBLIC ACCESS <input checked="" type="checkbox"/> YES <input type="checkbox"/> NO										88 PUBLIC ACCESS <input checked="" type="checkbox"/> YES <input type="checkbox"/> NO																			
89 PUBLIC ACCESS <input checked="" type="checkbox"/> YES <input type="checkbox"/> NO										90 PUBLIC ACCESS <input checked="" type="checkbox"/> YES <input type="checkbox"/> NO										91 PUBLIC ACCESS <input checked="" type="checkbox"/> YES <input type="checkbox"/> NO										92 PUBLIC ACCESS <input checked="" type="checkbox"/> YES <input type="checkbox"/> NO																			
93 PUBLIC ACCESS <input checked="" type="checkbox"/> YES <input type="checkbox"/> NO										94 PUBLIC ACCESS <input checked="" type="checkbox"/> YES <input type="checkbox"/> NO										95 PUBLIC ACCESS <input checked="" type="checkbox"/> YES <input type="checkbox"/> NO										96 PUBLIC ACCESS <input checked="" type="checkbox"/> YES <input type="checkbox"/> NO																			
97 PUBLIC ACCESS <input checked="" type="checkbox"/> YES <input type="checkbox"/> NO										98 PUBLIC ACCESS <input checked="" type="checkbox"/> YES <input type="checkbox"/> NO										99 PUBLIC ACCESS <input checked="" type="checkbox"/> YES <input type="checkbox"/> NO										100 PUBLIC ACCESS <input checked="" type="checkbox"/> YES <input type="checkbox"/> NO																			

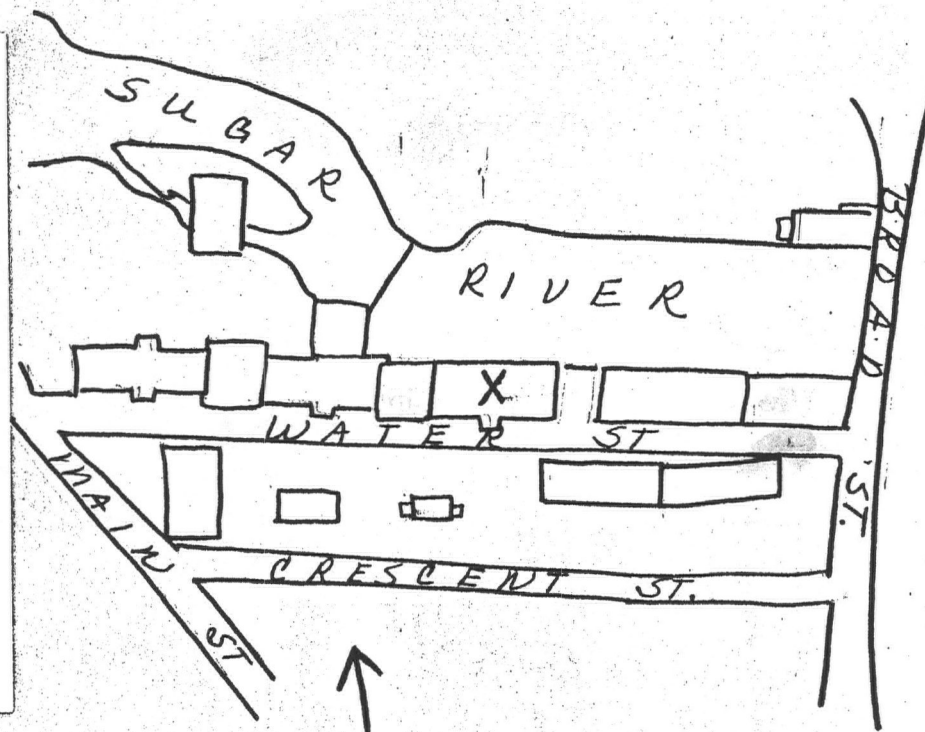
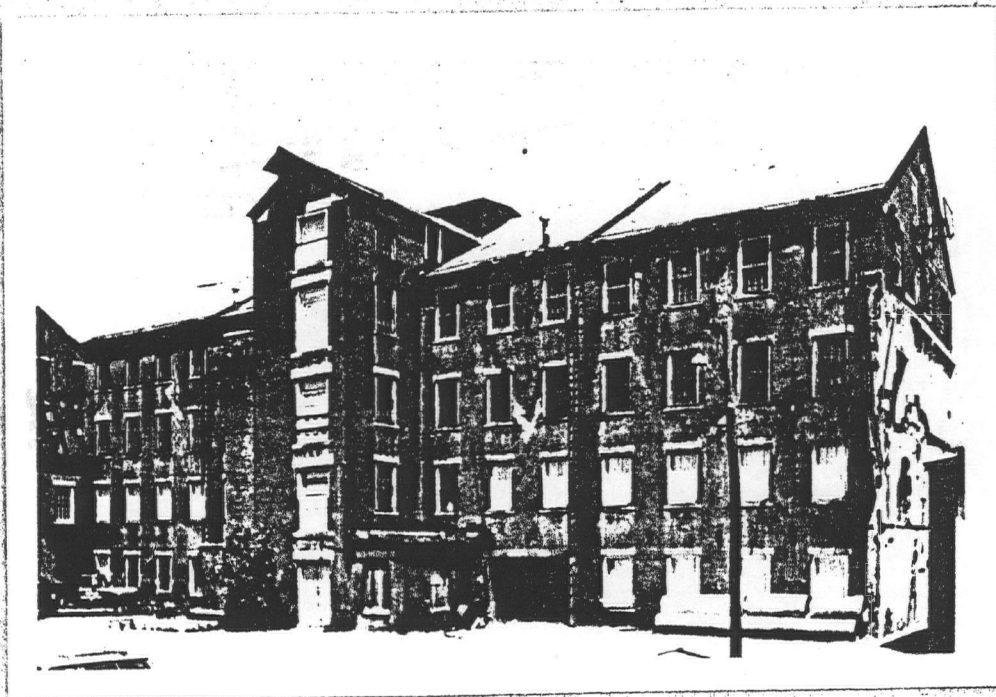

## DESCRIPTION (CONTINUED)

A local development company purchased the mill in 1945 and in 1950 sold it to the first of two local lumber companies who used it as a warehouse. The present owner purchased it in 1976 and it is currently vacant. The original stone-arched tail-race is visible in the basement.

## REFERENCES (CONTINUED)

ABSTRACT																			
HAER NO	LC	TECH REPORT	HIST REPORT	CONTEMP PHOTO	HIST PHOTO	CONTEMP DRWG	HIST DRWG	COLOR PLATE	PHOTOGRAM	SW	FILM								



1. SITE I.D. NO 5

## HAER INVENTORY

Historic American Engineering Record  
Department of the Interior, Washington, D.C. 20240

2. INDUSTRIAL CLASSIFICATION

3. PRIORITY

4. DANGER OF DEMOLITION?  
(SPECIFY THREAT)☐ YES☒ NO☐ UNKNOWN

5. DATE

1874

6. GOVT SOURCE OF THREAT

OWNER

ADMIN

7. OWNER/ADMIN

City of Claremont, Water Department

8. NAME(S) OF STRUCTURE

Wheel &amp; Pump House, Monadnock Mills Co.

9. OWNER'S ADDRESS

c/o Jerry Maxwell, City Manager  
City Hall  
Claremont, N.H. 03743

10. STATE COUNTY N H

COUNTY NAME  
SullivanCITY/VICINITY  
ClaremontCONG.  
DIST.

STATE COUNTY N H

COUNTY NAME  
Sullivan

CITY/VICINITY

Claremont

CONG.  
DIST.

11. SITE ADDRESS (STREET &amp; NO)

19 Water Street

12. EXISTING  
SURVEYS☐ NR☐ NHL☐ HABS☐ HAER-I☐ HAER☐ NPS☐ CL6☐ CONF☐ STATE☐ COUNTY☐ LOCAL☐ OTHER

13. SPECIAL FEATURES (DESCRIBE BELOW)

☐ INTERIOR INTACT☐ EXTERIOR INTACT☐ ENVIRONS INTACT

14. UTM ZONE EASTING NORTHING SIGN

SCALE

☐ 1:24☐ 1:62.5☐ OTHERQUAD  
NAME

UTM ZONE EASTING NORTHING SIGN

SCALE

☐ 1:24☐ 1:62.5☐ OTHERQUAD  
NAME15. CONDITION, 70 ☐ EXCELLENT 71 ☐ GOOD 72 ☒ FAIR 73 ☐ DETERIORATED 74 ☐ RUINS 75 ☐ UNEXPOSED 76 ☒ ALTERED 82 ☐ DESTROYED 85 ☐ DEMOLISHED

16. INVENTORIED BY

John P. Johnson

AFFILIATION

HAER/TPS Claremont Project

DATE

August 25, 1978

17. DESCRIPTION AND BACKGROUND HISTORY, INCLUDING CONSTRUCTION DATE(S), HISTORICAL DATE(S), PHYSICAL DIMENSIONS,  
MATERIALS, EXANT EQUIPMENT, AND IMPORTANT BUILDERS, ENGINEERS, ETC.

This Wheel and Pump House was built in 1874 on the foundation of an earlier wheel house. The two story plus basement brick building (58' x 58') is located between Monadnock Mills 1 and 2 and was used initially as a bleach house. In 1876 a 4' Wetmore turbine was installed and the building converted into the Wheel and Pump House, the central power site for the entire mill complex on the south side of the Sugar River. A 250 H.P. steam engine was installed in 1866 and a 500 H.P. engine in 1881. The engines were positioned to synchronize with the turbines and supplement them in times of low water. This arrangement supplied power to a 6" main shaft which ran 575' within the mill complex and, in turn, drove all the shafting. A C. H. Brown engine was installed in 1904. In 1932 the business, stock, and equipment of Monadnock Mills Co. were sold to Bates Mfg. Co. in Lewiston, Me. A local development company purchased the building in 1945 and later sold it to the city of Claremont. Since 1951 it has been used by the City Water Department as a garage. None of the steam engines is extant; the basement contains two wheel pits for turbines.

18. ORIGINAL USE

Bleach House

PRESENT USE

Garage

ADAPTIVE USE

19. REFERENCES—HISTORICAL REFERENCES, PERSONAL CONTACTS, AND/OR OTHER

Otis F.R. Waite, History of Claremont, 1895

Maps, Sanborn, 1884, 1889, 1894, 1899, 1904, 1918, 1963

Claremont Water Department

George McCusker, Interview, Claremont, New Hampshire, August 16, 1978

(CONT OVER)

20. URBAN AREA 50,000  
POP. OR MORE?☐ YES ☒ NO

21. NPS REGION

22. PUBLIC ACCESSIBILITY

☒ YES, LIMITED☐ YES, UNLIMITED☐ NO☐ UNKNOWN

23. EDITOR

INDEXER

24. LOCATED IN AN HISTORIC DISTRICT?

☐ YES☒ NO

NAME

DISTRICT I.D. NO



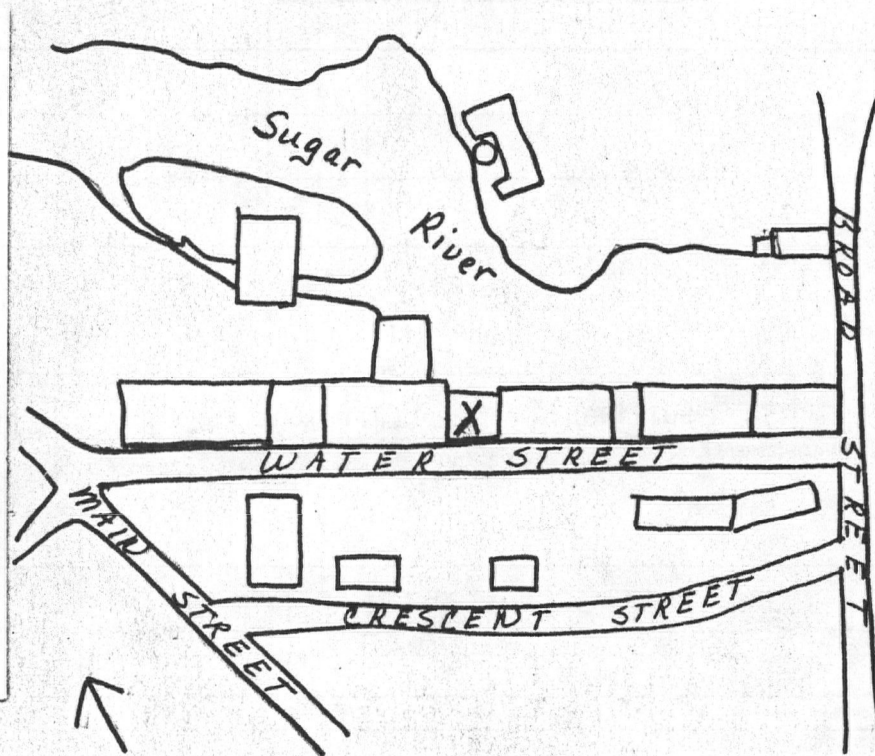

## DESCRIPTION (CONTINUED)

## REFERENCES (CONTINUED)

Frank P. Vogl, "The Economy of Using Turbines at Full Gate," National Association of Cotton Manufactures, Proceedings, 1899, p. 234

## ABSTRACT

HAER NO	LC	TECH REPORT	HIST REPORT	CONTEMP PHOTO	HIST PHOTO	CONTEMP DRWG	HIST DRWG	COLOR PLATE	PHOTOGRAM	SW	FILM

8/61 18 100  
OCT 18 1978

1. SITE I.D. NO 6

## HAER INVENTORY

Historic American Engineering Record  
Department of the Interior, Washington, D.C. 20240

2. INDUSTRIAL CLASSIFICATION		3. PRIORITY /		4. DANGER OF DEMOLITION? (SPECIFY THREAT) <input type="checkbox"/> YES <input checked="" type="checkbox"/> NO <input type="checkbox"/> UNKNOWN	
		5. DATE 1853		6. GOVT SOURCE OF THREAT OWNER ADMIN Philip Wainshal	
8. NAME(S) OF STRUCTURE Mill No.2, Monadnock Mills Co. Wainshal's Furniture				9. OWNER'S ADDRESS Durham Avenue Claremont, N.H. 03743	
10. STATE COUNTY N H		COUNTY NAME Sullivan		CITY/VICINITY Claremont	
11. SITE ADDRESS (STREET & NO) 21 Water Street		12. EXISTING SURVEYS <input type="checkbox"/> NR <input type="checkbox"/> NHL <input type="checkbox"/> HABS <input type="checkbox"/> HAER-I <input type="checkbox"/> HAER <input type="checkbox"/> NPS <input type="checkbox"/> CL6 <input type="checkbox"/> CONF <input type="checkbox"/> STATE <input type="checkbox"/> COUNTY <input type="checkbox"/> LOCAL <input type="checkbox"/> OTHER		13. SPECIAL FEATURES (DESCRIBE BELOW) <input type="checkbox"/> INTERIOR INTACT <input type="checkbox"/> EXTERIOR INTACT <input type="checkbox"/> ENVIRONS INTACT	
14. UTM ZONE EASTING NORTHING SIGN		SCALE <input type="checkbox"/> 1:24 <input type="checkbox"/> 1:62.5 <input type="checkbox"/> OTHER		QUAD NAME	
15. CONDITION 70 <input type="checkbox"/> EXCELLENT 71 <input type="checkbox"/> GOOD 72 <input checked="" type="checkbox"/> FAIR 73 <input type="checkbox"/> DETERIORATED 74 <input type="checkbox"/> RUINS 75 <input type="checkbox"/> UNEXPOSED 76 <input checked="" type="checkbox"/> ALTERED 82 <input type="checkbox"/> DESTROYED 85 <input type="checkbox"/> DEMOLISHED		16. INVENTORIED BY John P. Johnson		AFFILIATION HAER/TPS Claremont Project	
17. DESCRIPTION AND BACKGROUND HISTORY, INCLUDING CONSTRUCTION DATE(S), HISTORICAL DATE(S), PHYSICAL DIMENSIONS, MATERIALS, EXTANT EQUIPMENT, AND IMPORTANT BUILDERS, ENGINEERS, ETC.		DATE August 1, 1978			
17. DESCRIPTION AND BACKGROUND HISTORY, INCLUDING CONSTRUCTION DATE(S), HISTORICAL DATE(S), PHYSICAL DIMENSIONS, MATERIALS, EXTANT EQUIPMENT, AND IMPORTANT BUILDERS, ENGINEERS, ETC. Monadnock Mill No.2 was constructed in 1853. In 1870, a trap-door monitor was built into the roof to give extra light and height for the heads of the newly installed Jacquard looms. The building is five-story brick with attic and basement, (122' x 50'). It has a small decorative cornice, raked eaves, granite corner blocks, lintels and sills, iron tie-rods, wooden sash and a central stair tower on the south facade that was enlarged in 1906. The first, second, and third floors were used for weaving and the upper two floors were used for spinning and warping. In 1911 carding and spinning machines were installed in the basement replacing machine and carpenter shops. In 1932 the stock, equipment, and business of Monadnock Mills were sold to Bates Mfg. Co. of Lewiston, Me. In 1945, the mill was purchased by a local development company which sold it to Royce Shoe Co. for the manufacture of mens' shoes. After leasing the building for at least three years, a wholesale grocer purchased the mill in 1954 and occupies the first floor. The upper floors have been used for an archery range, warehouse, and					
18. ORIGINAL USE Textile Mill		PRESENT USE Wholesale outlet, furniture store		ADAPTIVE USE	
19. REFERENCES—HISTORICAL REFERENCES, PERSONAL CONTACTS, AND/OR OTHER Simeon Ide, The Industries of Claremont, 1879 Otis F.R. Waite, History of Claremont, 1895 Sullivan County Registry of Deeds, Newport, N.H. Maps: Walling, 1860; Sanborn, 1884, 1889, 1894, 1899, 1904, 1918, 1963					
20. URBAN AREA 50,000 POP. OR MORE? <input type="checkbox"/> YES <input checked="" type="checkbox"/> NO		21. NPS REGION		22. PUBLIC ACCESSIBILITY <input checked="" type="checkbox"/> YES, LIMITED <input type="checkbox"/> YES, UNLIMITED <input type="checkbox"/> UNKNOWN <input type="checkbox"/> NO	
24. LOCATED IN AN HISTORIC DISTRICT? <input type="checkbox"/> YES <input checked="" type="checkbox"/> NO		NAME		DISTRICT I.D. NO	



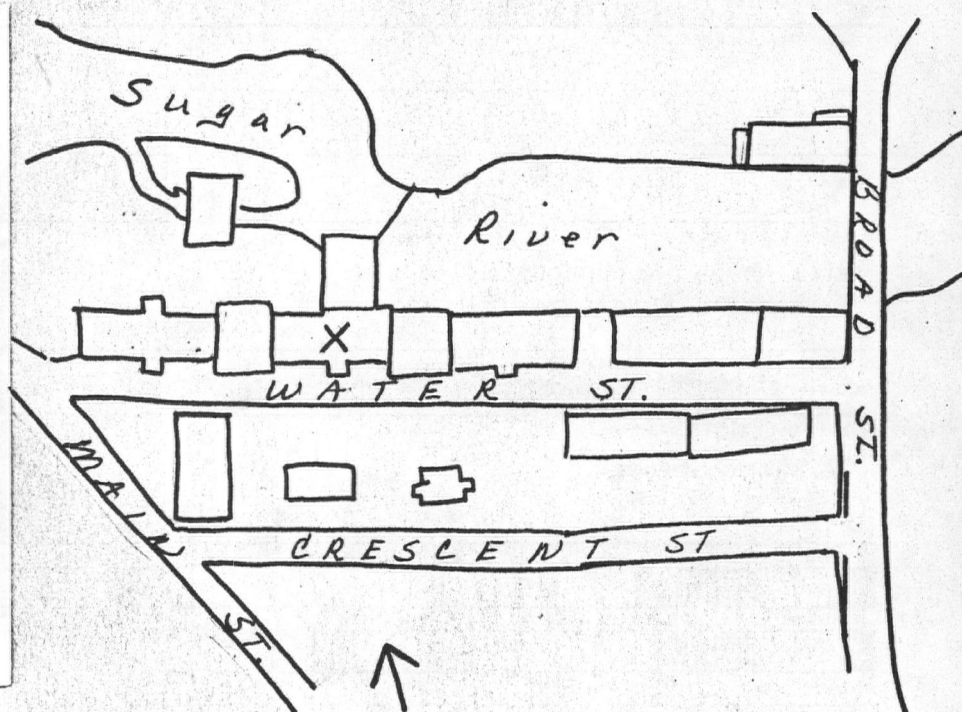

## DESCRIPTION (CONTINUED)

venetian blind manufacturing. Since 1973, in addition to the wholesale grocer, the mill has contained a furniture store on the second and third floors, while the fourth floor has been vacant. The basement contains the design department of Claremont Woven Label and contains early Jacquard card punching and warping machinery and the company's collection of cards.

## REFERENCES (CONTINUED)

ABSTRACT																			
HAER NO	LC	TECH REPORT	HIST REPORT	CONTEMP PHOTO	HIST PHOTO	CONTEMP DRWG	HIST DRWG	COLOR PLATE	PHOTOGRAM	SW	FILM								

OCT 18 1978

1. SITE I.D. NO 6A

## HAER INVENTORY

Historic American Engineering Record  
Department of the Interior, Washington, D.C. 20240

2. INDUSTRIAL CLASSIFICATION

3. PRIORITY

24. DANGER OF DEMOLITION?  
(SPECIFY THREAT)☐ YES☒ NO☐ UNKNOWN

5. DATE

c. 1915

6. GOVT SOURCE OF THREAT

OWNER

ADMIN

7. OWNER/ADMIN

Philip Wainshal

8. NAME(S) OF STRUCTURE

Mill No. 6, Monadnock Mills Co.  
Claremont Woven Label Annex

9. OWNER'S ADDRESS

Durham Avenue  
Claremont, N. H. 0374310. STATE  
COUNTYN H

COUNTY NAME

Sullivan

CITY/VICINITY

Claremont

CONG.  
DIST.STATE  
COUNTYN H

COUNTY NAME

Sullivan

CITY/VICINITY

Claremont

CONG.  
DIST.

11. SITE ADDRESS (STREET &amp; NO)

25 Water Street

12. EXISTING  
SURVEYS☐ NR☐ NHL☐ HABS☐ HAER-I☐ HAER☐ NPS☐ CL6☐ CONF☐ STATE☐ COUNTY☐ LOCAL☐ OTHER

13. SPECIAL FEATURES (DESCRIBE BELOW)

☐ INTERIOR INTACT☐ EXTERIOR INTACT☐ ENVIRONS INTACT

14. UTM ZONE EASTING NORTHING SIGN

UTM ZONE EASTING NORTHING SIGN

SCALE

☐ 1:24☐ 1:62.5☐ OTHERQUAD  
NAME

SCALE

☐ 1:24☐ 1:62.5☐ OTHERQUAD  
NAME15. CONDITION. 70 ☐ EXCELLENT 71 ☐ GOOD 72 ☒ FAIR 73 ☐ DETERIORATED 74 ☐ RUINS 75 ☐ UNEXPOSED 76 ☒ ALTERED 82 ☐ DESTROYED 85 ☐ DEMOLISHED

16. INVENTORIED BY

John P. Johnson

AFFILIATION

HAER/TPS Claremont Project

DATE

August 25, 1978

17. DESCRIPTION AND BACKGROUND HISTORY, INCLUDING CONSTRUCTION DATE(S), HISTORICAL DATE(S), PHYSICAL DIMENSIONS, MATERIALS, EXANT EQUIPMENT, AND IMPORTANT BUILDERS, ENGINEERS, ETC.

A boiler house was built on this site shortly after the construction of Monadnock Mill No. 2 in 1853. The boiler house had three steam boilers which supplied heat to the mills. The present Mill No. 6 was built c. 1915 on the foundation of this earlier boiler house. Mill No. 6 is a six story plus basement brick textile mill (51' x 62') connected on six floors to the north facade of Mill No. 2. The floors are reinforced with Queen post and King post trussed steel rods. The mill contained machinery for preparing warp beams for weaving cotton textiles. In 1932 the business, stock, and equipment of Monadnock Mills Co. was sold to Bates Mfg. Co. in Lewiston, Me. In 1945 a local development corporation purchased the property and it changed hands a number of times until the present owner acquired it in 1973. The first floor is presently used by the design department of Claremont Woven Label Co.

(CONT OVER)

18. ORIGINAL USE

Weaving Mill

PRESENT USE

First floor-Office, remaining floors vacant

ADAPTIVE USE

19. REFERENCES—HISTORICAL REFERENCES, PERSONAL CONTACTS, AND/OR OTHER

Simeon Ide, Industries of Claremont, 1879

Maps, Sanborn, 1884, 1889, 1894, 1899, 1904, 1918, 1963

Oral Interview, Bob Ford, Manager of Claremont Woven Label, June 13, 1978

(CONT OVER)

20. URBAN AREA 50,000  
POP. OR MORE?☐ YES☒ NO

21. NPS REGION

22. PUBLIC ACCESSIBILITY

☒ YES, LIMITED☐ YES, UNLIMITED☐ NO☐ UNKNOWN23. EDITOR  
INDEXER

24. LOCATED IN AN HISTORIC DISTRICT?

☐ YES☒ NO

NAME

DISTRICT I.D. NO



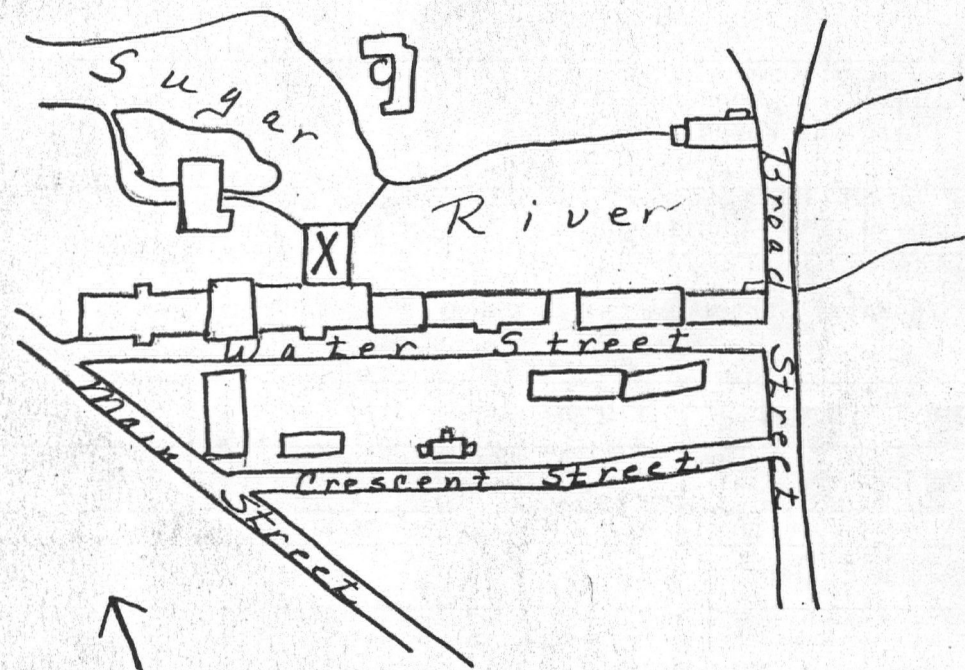
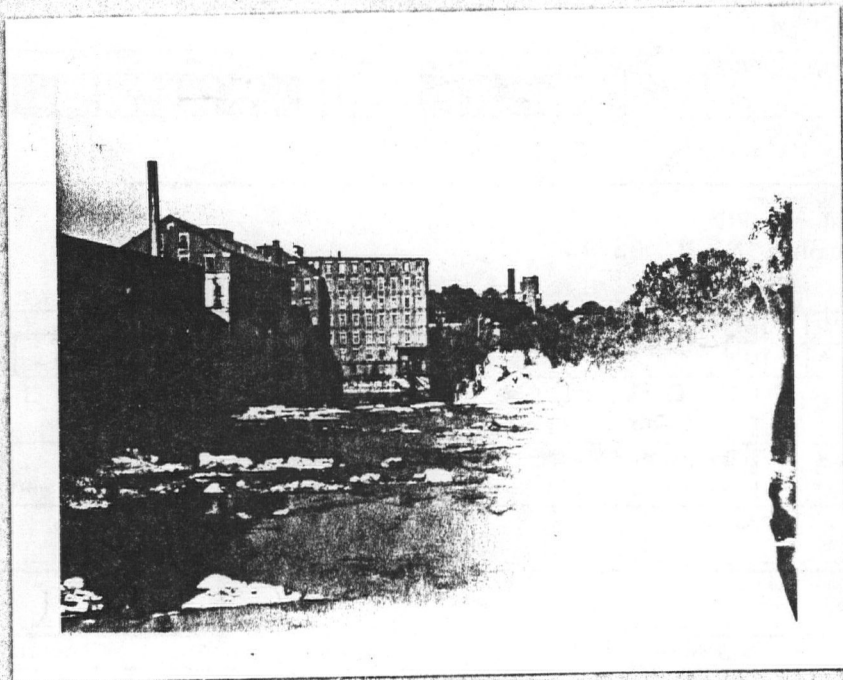

DESCRIPTION (CONTINUED)

REFERENCES (CONTINUED)

ABSTRACT																			
HAER NO	LC	TECH REPORT	HIST REPORT	CONTEMP PHOTO	HIST PHOTO	CONTEMP DRWG	HIST DRWG	COLOR PLATE	PHOTOGRAM	SW	FILM								

OCT 18 1978

## HAER INVENTORY

Historic American Engineering Record  
Department of the Interior, Washington, D.C. 20240

1. SITE I.D. NO 7										2. INDUSTRIAL CLASSIFICATION										3. PRIORITY 2		4. DANGER OF DEMOLITION? (SPECIFY THREAT) <input type="checkbox"/> YES <input checked="" type="checkbox"/> NO <input type="checkbox"/> UNKNOWN									
																5. DATE 1876		6. GOVT SOURCE OF THREAT OWNER ADMIN													
																		7. OWNER/ADMIN Arnold, Maurice & Sarah Shulins													
8. NAME(S) OF STRUCTURE Weave Shed/Cotton Waste House, Monadnock Mills Co. Shulins Woolens										9. OWNER'S ADDRESS 2 Hemlock Road Claremont, N. H. 03743																					
10. STATE COUNTY		N H		COUNTY NAME Sullivan				CITY/VICINITY Claremont				CONG. DIST.				STATE COUNTY		N H		COUNTY NAME Sullivan				CITY/VICINITY Claremont				CONG. DIST.			
11. SITE ADDRESS (STREET & NO) 27 Water Street										12. EXISTING SURVEYS <input type="checkbox"/> NR <input type="checkbox"/> NHL <input type="checkbox"/> HABS <input type="checkbox"/> HAER-I <input type="checkbox"/> HAER <input type="checkbox"/> NPS <input type="checkbox"/> CL6 <input type="checkbox"/> CONF <input type="checkbox"/> STATE <input type="checkbox"/> COUNTY <input type="checkbox"/> LOCAL <input type="checkbox"/> OTHER																					
										13. SPECIAL FEATURES (DESCRIBE BELOW) <input type="checkbox"/> INTERIOR INTACT <input type="checkbox"/> EXTERIOR INTACT <input type="checkbox"/> ENVIRONS INTACT																					
14. UTM ZONE		EASTING				NORTHING				SIGN		SCALE		<input type="checkbox"/> 1:24 <input type="checkbox"/> 1:62.5		QUAD NAME															
UTM ZONE		EASTING				NORTHING				SIGN		SCALE		<input type="checkbox"/> 1:24 <input type="checkbox"/> 1:62.5		QUAD NAME															
15. CONDITION		70 <input type="checkbox"/> EXCELLENT		71 <input type="checkbox"/> GOOD		72 <input checked="" type="checkbox"/> FAIR		73 <input type="checkbox"/> DETERIORATED		74 <input type="checkbox"/> RUINS		75 <input type="checkbox"/> UNEXPOSED		76 <input checked="" type="checkbox"/> ALTERED		82 <input type="checkbox"/> DESTROYED		85 <input type="checkbox"/> DEMOLISHED													
16. INVENTORIED BY John P. Johnson										AFFILIATION HAER/TPS Claremont Project										DATE August 1, 1978											
17. DESCRIPTION AND BACKGROUND HISTORY, INCLUDING CONSTRUCTION DATE(S), HISTORICAL DATE(S), PHYSICAL DIMENSIONS, MATERIALS, EXTANT EQUIPMENT, AND IMPORTANT BUILDERS, ENGINEERS, ETC. Monadnock Mills Co. built this brick Weave Shed in 1876 for the manufacture of Jacquard bedspreads. The basement was used for storing cotton waste and by 1899 weaving was done on the first floor. The one story plus basement brick building (80' x 80') has decorative cornices, brick arches over windows, granite sills, and wooden sash. In 1899, a fire in the Cotton Waste House caused the pitch roof to be replaced with a flat roof, which was raised 4' and a monitor added. The stock, equipment and business of Monadnock Mills Co. were sold to Bates Mfg. Co. of Lewiston, Me. in 1932. In 1945, a local development company purchased the building. The Shulin's family has owned the building and used it for cutting and shipping woolen fabrics for more than 15 years.																															
(CONT OVER)																															
18. ORIGINAL USE Weave Shop/Cotton Waste House										PRESENT USE Wholesale Woolen Storage										ADAPTIVE USE											
19. REFERENCES—HISTORICAL REFERENCES, PERSONAL CONTACTS, AND/OR OTHER Maps: Sanborn, 1884, 1889, 1894, 1899, 1904, 1918, 1963 Sullivan County Registry of Deeds, Newport, N. H. Northern Advocate (Claremont) May 16, 1876, National Eagle (Claremont) May 20, 1875; Claremont Advocate, Nov. 4, 1899																															
(CONT OVER)																															
20. URBAN AREA 50,000 POP. OR MORE? <input type="checkbox"/> YES <input checked="" type="checkbox"/> NO										21. NPS REGION		22. PUBLIC ACCESSIBILITY		<input checked="" type="checkbox"/> YES, LIMITED <input type="checkbox"/> YES, UNLIMITED <input type="checkbox"/> NO <input type="checkbox"/> UNKNOWN		23. EDITOR		INDEXER													
24. LOCATED IN AN HISTORIC DISTRICT? <input type="checkbox"/> YES <input checked="" type="checkbox"/> NO										NAME		DISTRICT I.D. NO																			



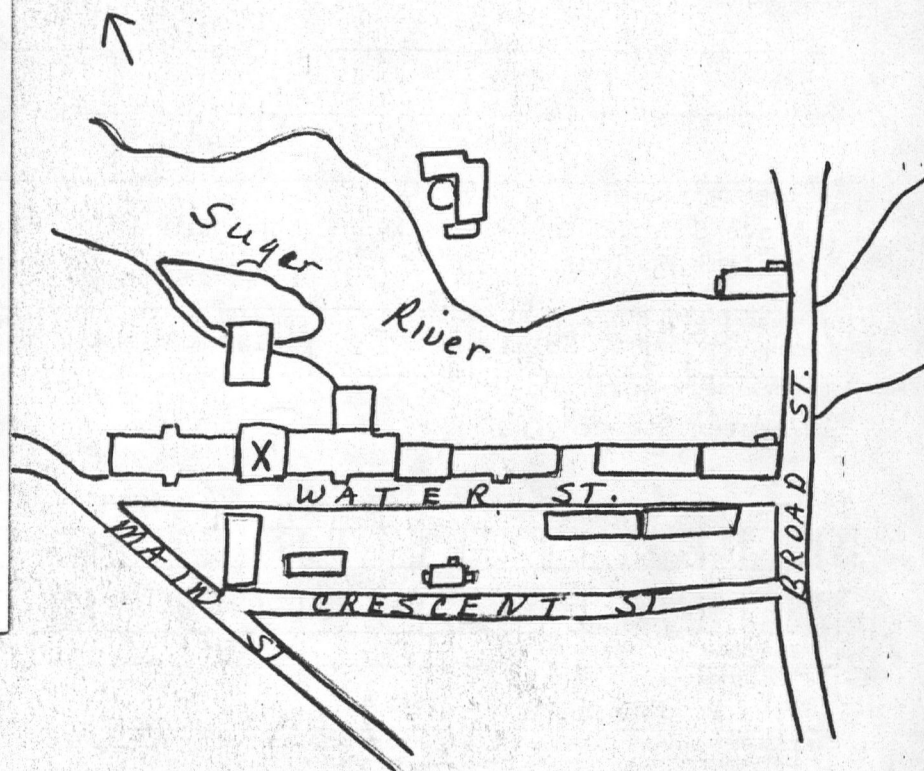

DESCRIPTION (CONTINUED)

REFERENCES (CONTINUED)

ABSTRACT																			
HAER NO	LC	TECH REPORT	HIST REPORT	CONTEMP PHOTO	HIST PHOTO	CONTEMP DRWG	HIST DRWG	COLOR PLATE	PHOTOGRAM	SW	FILM								

OCT 18 1978

1. SITE I.D. NO

8

## HAER INVENTORY

Historic American Engineering Record  
Department of the Interior, Washington, D.C. 20240

2. INDUSTRIAL CLASSIFICATION

3. PRIORITY

4. DANGER OF DEMOLITION?  
(SPECIFY THREAT)☐ YES☒ NO☐ UNKNOWN

5. DATE

1909

6. GOVT SOURCE OF THREAT

OWNER

ADMIN

7. OWNER/ADMIN

Claremont Woven Label

8. NAME(S) OF STRUCTURE

Weave Shed, Monadnock Mills Co.  
Claremont Woven Label

9. OWNER'S ADDRESS

c/o Robert Ford  
Mill Road  
Claremont, N. H. 0374310. STATE  
COUNTY

N H

COUNTY NAME  
Sullivan

CITY/VICINITY

Claremont

CONG.  
DIST.STATE  
COUNTY

N H

COUNTY NAME  
Sullivan

CITY/VICINITY

Claremont

CONG.  
DIST.

11. SITE ADDRESS (STREET &amp; NO)

Mill Road

12. EXISTING  
SURVEYS☐ NR☐ NHL☐ HABS☐ HAER-I☐ HAER☐ NPS☐ CLB☐ CONF☐ STATE☐ COUNTY☐ LOCAL☐ OTHER

13. SPECIAL FEATURES (DESCRIBE BELOW)

☐ INTERIOR INTACT☐ EXTERIOR INTACT☐ ENVIRONS INTACT

14. UTM ZONE	EASTING	NORTHING	SIGN
UTM ZONE	EASTING	NORTHING	SIGN

SCALE

☐ 1:24☐ 1:62.5QUAD  
NAME☐ OTHER

SCALE

☐ 1:24☐ 1:62.5QUAD  
NAME☐ OTHER

15. CONDITION

70 ☐ EXCELLENT71 ☒ GOOD72 ☐ FAIR73 ☐ DETERIORATED74 ☐ RUINS75 ☐ UNEXPOSED76 ☒ ALTERED82 ☐ DESTROYED85 ☐ DEMOLISHED

16. INVENTORIED BY

John P. Johnson

AFFILIATION

HAER/TPS Claremont Project

DATE

August 25, 1978

17. DESCRIPTION AND BACKGROUND HISTORY, INCLUDING CONSTRUCTION DATE(S), HISTORICAL DATE(S), PHYSICAL DIMENSIONS,  
MATERIALS, EXISTANT EQUIPMENT, AND IMPORTANT BUILDERS, ENGINEERS, ETC.

Monadnock Mills Co. built this Weave Shed in 1909 to house 65 Jacquard looms for weaving bedspreads. The high two story brick building (63' x 96') has a stone foundation, brick arched windows, cast-stone lintels, and wooden sash. There is a stone raceway under the building from east to west. In 1932, the stock, equipment, and business of Monadnock Mills Co. were sold to Bates Mfg. Co. of Lewiston, Me. In 1945, a local development company purchased the building and from 1946 to 1951 leased it to Claremont Woven Label, a subsidiary of Beacon Woven Label and later Warner Woven Label. In 1974, 40 Fletcher Jacquards were installed for manufacturing narrow fabric labels in cotton, rayon, and polyester. The Design Dept., located in Mill No. 6, punches the Jacquard cards for the looms from original designs. The finishing department cuts, folds, and starches the labels. The Claremont Woven Label Co. has pattern sample books containing over 18,000 different patterns from their 30 year history and currently produces about 300,000 finished woven labels per day for the garment industry.

(CONT OVER)

18. ORIGINAL USE

Weave Shed

PRESENT USE

Weave Shed

ADAPTIVE USE

19. REFERENCES—HISTORICAL REFERENCES, PERSONAL CONTACTS, AND/OR OTHER

Maps: Sanborn, 1904, 1918; 1963

Bob Ford, Claremont Woven Label, Interview, Claremont, N. H., June 13, 1978

Claremont Advocate, August 27, 1909, March 11, 1911

(CONT OVER)

20. URBAN AREA 50,000  
POP. OR MORE?☐ YES☒ NO

21. NPS REGION

22. PUBLIC ACCESSIBILITY

☒ YES, LIMITED☐ YES, UNLIMITED☐ NO☐ UNKNOWN23. EDITOR  
INDEXER

24. LOCATED IN AN HISTORIC DISTRICT?

☐ YES☒ NO

NAME

DISTRICT I.D. NO



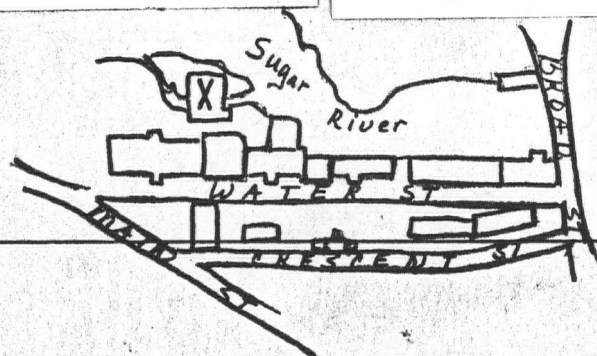
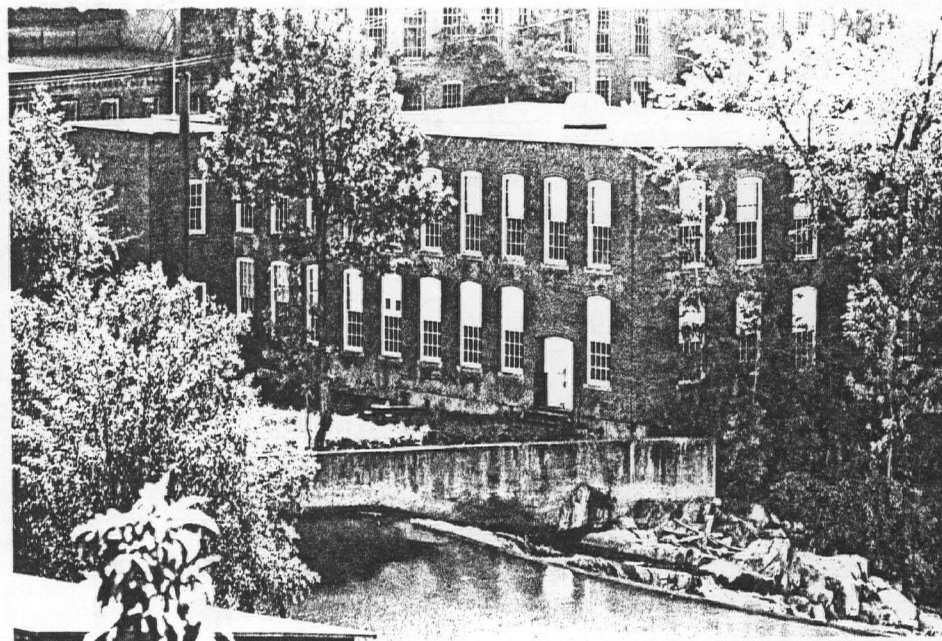
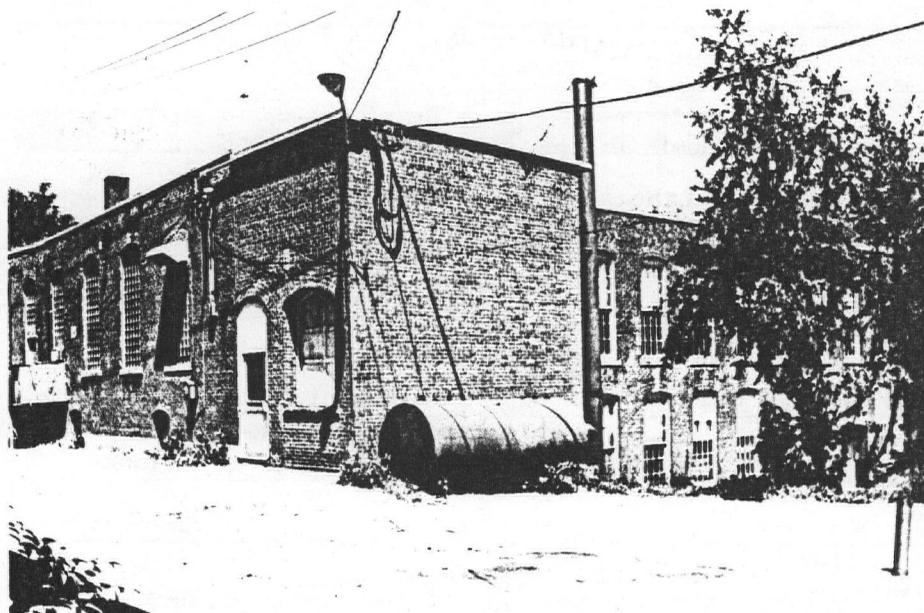

DESCRIPTION (CONTINUED)

#### REFERENCES (CONTINUED)

## ABSTRACT

HAER NO

LC

TECH REPORT

HIST REPORT

## CONTEMP PHOTO

## HIST PHOTO

CONTEMP DRWG

HIST DRWG

COLOR PLATE

PHOTOGRAM

SW

FILM

2. INDUSTRIAL CLASSIFICATION

3. PRIORITY /

4. DANGER OF DEMOLITION?  
(SPECIFY THREAT) ☐ YES ☒ NO ☐ UNKNOWN

5. DATE 1892

6. GOVT SOURCE OF THREAT OWNER ADMIN

7. OWNER/ADMIN  
Satzow, Abbot, & McGary

8. NAME(S) OF STRUCTURE  
Mill No. 3, Monadnock Mills Co.

9. OWNER'S ADDRESS  
c/o Mike Satzow  
Butcher Block, Inc.  
128 Washington Street, Claremont, N. H. 03743

10. STATE COUNTY NH COUNTY NAME Sullivan CITY/VICINITY Claremont CONG. DIST.

11. SITE ADDRESS (STREET & NO)  
31 Water Street

12. EXISTING SURVEYS ☐ NR ☐ NHL ☐ HABS ☐ HAER-I ☐ HAER ☐ NPS ☐ CLG ☐ CONF ☐ STATE ☐ COUNTY ☐ LOCAL ☐ OTHER

13. SPECIAL FEATURES (DESCRIBE BELOW)  
☐ INTERIOR INTACT ☐ EXTERIOR INTACT ☐ ENVIRONS INTACT

14. UTM ZONE EASTING NORTHING SIGN SCALE ☐ 1:24 ☐ 1:62.5 ☐ OTHER QUAD NAME

15. CONDITION 70 ☐ EXCELLENT 71 ☒ GOOD 72 ☐ FAIR 73 ☐ DETERIORATED 74 ☐ RUINS 75 ☐ UNEXPOSED 76 ☒ ALTERED 82 ☐ DESTROYED 85 ☐ DEMOLISHED

16. INVENTORIED BY John P. Johnson AFFILIATION HAER/TPS Claremont Project DATE August 25, 1978

17. DESCRIPTION AND BACKGROUND HISTORY, INCLUDING CONSTRUCTION DATE(S), HISTORICAL DATE(S), PHYSICAL DIMENSIONS, MATERIALS, EXTANT EQUIPMENT, AND IMPORTANT BUILDERS, ENGINEERS, ETC.  
Monadnock Mills Co. built this five-story brick weaving mill known as Mill No.3 in 1892. The mill originally had four stories plus basement with the fifth floor added sometime c. 1920. The upper four floors were used for weaving Jacquard bedspreads and the bottom floor for weaving cotton plain goods. The mill (196' x 67') has towers on the north and south facades. The main stair tower on the south facade has a prominent corbelled brick cornice and half-round arched windows on the fourth floor. The mill has brick arched windows with granite sills and wooden sash. There is an areaway in front of the south side of the building which has been back-filled in places. In 1910, Mill No.3 was the first building in the Monadnock complex to be run by electricity. In 1932, the stock, equipment, and business of the Monadnock Mills Co. were sold to Bates Mfg. Co. of Lewiston, Me. In 1945, a local development company purchased the mill and sold it the following year to Royce Shoe, which manufactured men's shoes until about 1949. In the early 1960's Peterson Plastics Inc. manufactured plastic toys in the building and the present owner purchased it in 1978. It is currently vacant.

18. ORIGINAL USE Weaving Mill PRESENT USE Vacant ADAPTIVE USE

19. REFERENCES, HISTORICAL REFERENCES, PERSONAL CONTACTS, AND/OR OTHER  
Otis F. R. Waite, History of Claremont, 1895  
Maps: Sanborn, 1884, 1889, 1894, 1899, 1904, 1918, 1963  
Claremont City Directories  
Claremont Advocate, Nov. 25, 1891, Dec. 16, 1891, Dec. 30, 1910

20. URBAN AREA 50,000 POP. OR MORE? ☐ YES ☒ NO

21. NPS REGION

22. PUBLIC ACCESSIBILITY ☒ YES, LIMITED ☐ YES, UNLIMITED ☐ NO ☐ UNKNOWN

23. EDITOR INDEXER

24. LOCATED IN AN HISTORIC DISTRICT? ☐ YES ☒ NO NAME DISTRICT I.D. NO

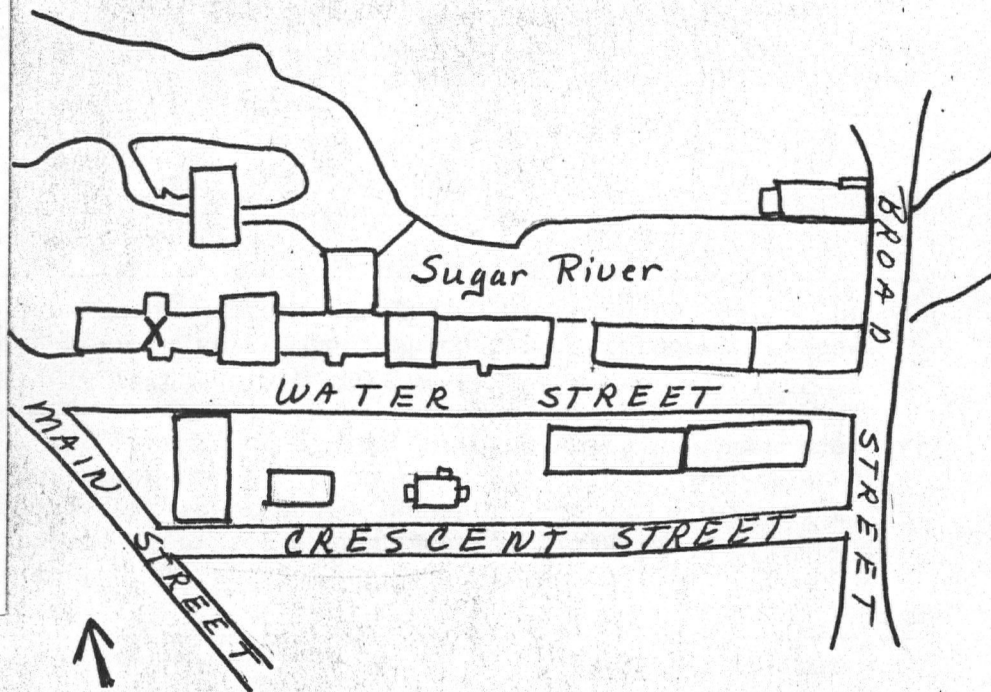

[illegible]

1. SITE I.D. NO 10

## HAER INVENTORY

Historic American Engineering Record  
Department of the Interior, Washington, D.C. 20240

2. INDUSTRIAL CLASSIFICATION

3. PRIORITY

4. DANGER OF DEMOLITION?  
(SPECIFY THREAT)☐ YES☒ NO☐ UNKNOWN

5. DATE

1880

6. GOVT SOURCE OF THREAT

OWNER

ADMIN

7. OWNER/ADMIN

Nicholas C. Marro

8. NAME(S) OF STRUCTURE

Cotton Warehouse No.1/ Mill No.5, Monadnock Mills Co.

Marro's Plumbing Supply

9. OWNER'S ADDRESS

c/o Marro Plumbing & Heating Supply Co., Inc.  
37 Main Street  
Claremont, N.H. 03743

10. STATE COUNTY N H COUNTY NAME Sullivan

CITY/VICINITY Claremont

CONG. DIST.

STATE COUNTY N H COUNTY NAME Sullivan

CITY/VICINITY Claremont

CONG. DIST.

11. SITE ADDRESS (STREET &amp; NO.)

37 Main Street

12. EXISTING SURVEYS

☐ NR☐ NHL☐ HABS☐ HAER-I☐ HAER☐ NPS☐ CL6☐ CONF☐ STATE☐ COUNTY☐ LOCAL☐ OTHER

13. SPECIAL FEATURES (DESCRIBE BELOW)

☐ INTERIOR INTACT☐ EXTERIOR INTACT☐ ENVIRONS INTACT14. UTM ZONE EASTING NORTHING SIGN  
UTM ZONE EASTING NORTHING SIGN

SCALE

☐ 1:24☐ 1:62.5

QUAD NAME

☐ OTHER

SCALE

☐ 1:24☐ 1:62.5

QUAD NAME

☐ OTHER15. CONDITION 70 ☐ EXCELLENT71 ☐ GOOD72 ☒ FAIR73 ☐ DETERIORATED74 ☐ RUINS75 ☐ UNEXPOSED76 ☒ ALTERED82 ☐ DESTROYED85 ☐ DEMOLISHED

16. INVENTORIED BY

John P. Johnson

AFFILIATION

HAER/TPS Claremont Project

DATE

August 1, 1978

17. DESCRIPTION AND BACKGROUND HISTORY, INCLUDING CONSTRUCTION DATE(S), HISTORICAL DATE(S), PHYSICAL DIMENSIONS, MATERIALS, EXTANT EQUIPMENT, AND IMPORTANT BUILDERS, ENGINEERS, ETC.

Monadnock Mills Co. built this brick Cotton Warehouse No.1 in 1880. Normally built away from major areas of manufacturing in case of fire, cotton warehouses were used for storing bales of raw cotton. In 1911, a third story was added and large windows put in for 64 looms acquired from Monadnock's purchase of the Union Mfg. Co. of Peterboro, N.H., and the building became known as Mill No.5. The three-story brick building (50' x 80') has timber columns and beams, brick pilasters and cornices, replacement steel lintels, cast-stone sills and wooden sash. The stock, equipment, and business of Monadnock Mills Co. were sold to Bates Mfg. Co. of Lewiston, Me. in 1932. In 1945, a local development firm purchased the building. Since that time various automobile garages and service stations have occupied the site until Nicholas Marro purchased it sometime after 1963. Currently, the building is used as a plumbing and heating supply store and has store front windows on the south facade.

(CONT OVER)

18. ORIGINAL USE

Cotton Warehouse

PRESENT USE

Plumbing &amp; Heating Supply Store

ADAPTIVE USE

19. REFERENCES—HISTORICAL REFERENCES, PERSONAL CONTACTS, AND/OR OTHER

Maps: Sanborn, 1884, 1889, 1894, 1899, 1904, 1918, 1963

Claremont City Directories

Northern Advocate, (Claremont), June 22, 1880; Claremont Advocate, Sept. 22, Nov. 17, 1911.

(CONT OVER)

20. URBAN AREA 50,000 POP. OR MORE?

☐ YES☒ NO

21. NPS REGION

22. PUBLIC ACCESSIBILITY

☒ YES, LIMITED☐ YES, UNLIMITED☐ NO☐ UNKNOWN

23. EDITOR

INDEXER

24. LOCATED IN AN HISTORIC DISTRICT?

☐ YES☒ NO

NAME

DISTRICT I.D. NO



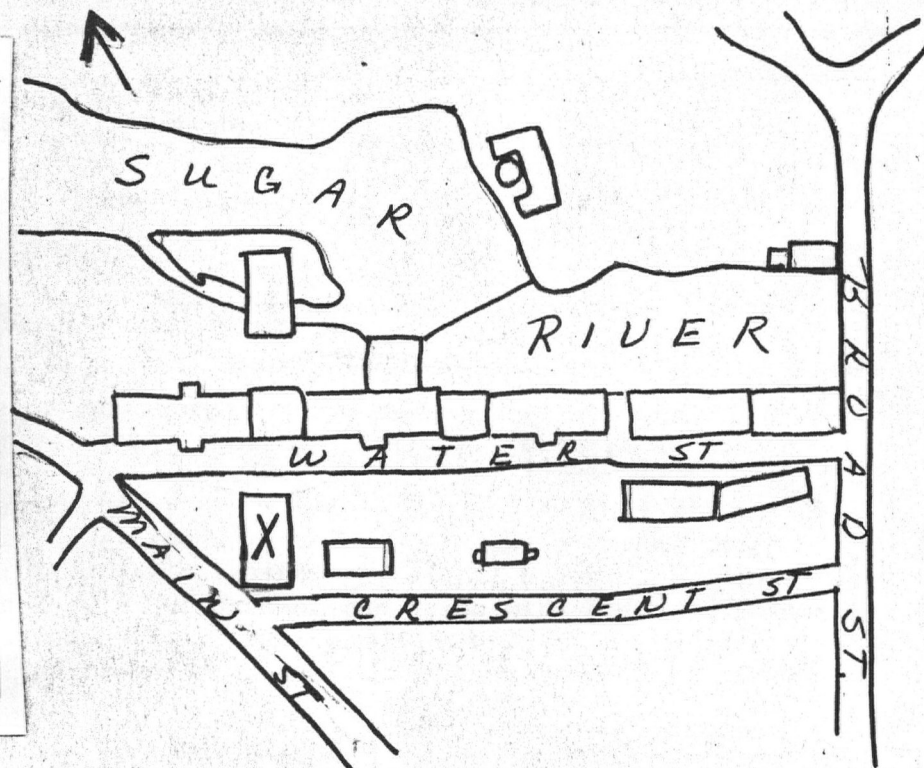

## DESCRIPTION (CONTINUED)

#### REFERENCES (CONTINUED)

[illegible]

1. SITE I.D. NO

## HAER INVENTORY

Historic American Engineering Record  
Department of the Interior, Washington, D.C. 20240

2. INDUSTRIAL CLASSIFICATION

3. PRIORITY

4. DANGER OF DEMOLITION?  
(SPECIFY THREAT)☐ YES☒ NO☐ UNKNOWN

5. DATE

1881

6. GOVT SOURCE OF THREAT

OWNER

ADMIN

7. OWNER/ADMIN

City of Claremont

8. NAME(S) OF STRUCTURE

Office, Monadnock Mills Co.  
Sullivan County Extension Service

9. OWNER'S ADDRESS

c/o Jerry Maxwell, City Manager  
City Hall  
Claremont, N. H. 0374310. STATE  
COUNTY

N H

COUNTY NAME

Sullivan

CITY/VICINITY

Claremont

CONG.  
DIST.STATE  
COUNTY

N H

COUNTY NAME

Sullivan

CITY/VICINITY

Claremont

CONG.  
DIST.

11. SITE ADDRESS (STREET &amp; NO)

43 Crescent Street

12. EXISTING  
SURVEYS☐ NR☐ NHL☐ HABS☐ HAER-I☐ HAER☐ NPS☐ CL6☐ CONF☐ STATE☐ COUNTY☐ LOCAL☐ OTHER

13. SPECIAL FEATURES (DESCRIBE BELOW)

☐ INTERIOR INTACT☐ EXTERIOR INTACT☐ ENVIRONS INTACT

14. UTM ZONE	EASTING	NORTHING	SIGN
UTM ZONE	EASTING	NORTHING	SIGN

SCALE

☐ 1:24☐ 1:62.5QUAD  
NAME☐ OTHER

SCALE

☐ 1:24☐ 1:62.5QUAD  
NAME☐ OTHER15. CONDITION. 70 ☐ EXCELLENT 71 ☒ GOOD 72 ☐ FAIR 73 ☐ DETERIORATED 74 ☐ RUINS 75 ☐ UNEXPOSED 76 ☐ ALTERED 82 ☐ DESTROYED 85 ☐ DEMOLISHED

16. INVENTORIED BY

John P. Johnson

AFFILIATION

HAER/TPS Claremont Project

DATE

August 25, 1978

17. DESCRIPTION AND BACKGROUND HISTORY, INCLUDING CONSTRUCTION DATE(S), HISTORICAL DATE(S), PHYSICAL DIMENSIONS,  
MATERIALS, EXTANT EQUIPMENT, AND IMPORTANT BUILDERS, ENGINEERS, ETC.

In 1881, Monadnock Mills constructed this brick building for their company office. The office is one-story plus basement building (65' x 25') with a stone and granite foundation, jerkin-head gables, black stringcourse bricks, wooden sash, fireplaces, ornamental entrance porch and interior offices with oak wainscoting. The management and textile design offices of the Monadnock Mills Co. were located in this building. In 1907, a brick addition (12' x 60') was added to the north side of the Office. In 1932, the stock, equipment, and business of the Monadnock Mills Co; were purchased by Bates Mfg. Co. of Lewiston, Me. In 1945 a local development company purchased the building and after 1946 leased it to various Sullivan County agencies, including the Claremont Water Sewage Dept. The City of Claremont currently owns the building and leases it to the Sullivan County Extension Service.

(CONT OVER)

18. ORIGINAL USE

Office

PRESENT USE

Office

ADAPTIVE USE

19. REFERENCES—HISTORICAL REFERENCES, PERSONAL CONTACTS, AND/OR OTHER

Maps: Sanborn, 1884, 1889, 1894, 1899, 1904, 1918, 1963

Claremont City Directories

Northern Advocate (Claremont) Feb. 8, 1881; Claremont Advocate Sept. 23, 1891

(CONT OVER)

20. URBAN AREA 50,000  
POP. OR MORE?☐ YES☒ NO

21. NPS REGION

22. PUBLIC ACCESSIBILITY

☒ YES, LIMITED☐ YES, UNLIMITED☐ NO☐ UNKNOWN23. EDITOR  
INDEXER

24. LOCATED IN AN HISTORIC DISTRICT?

☐ YES☒ NO

NAME

DISTRICT I.D. NO



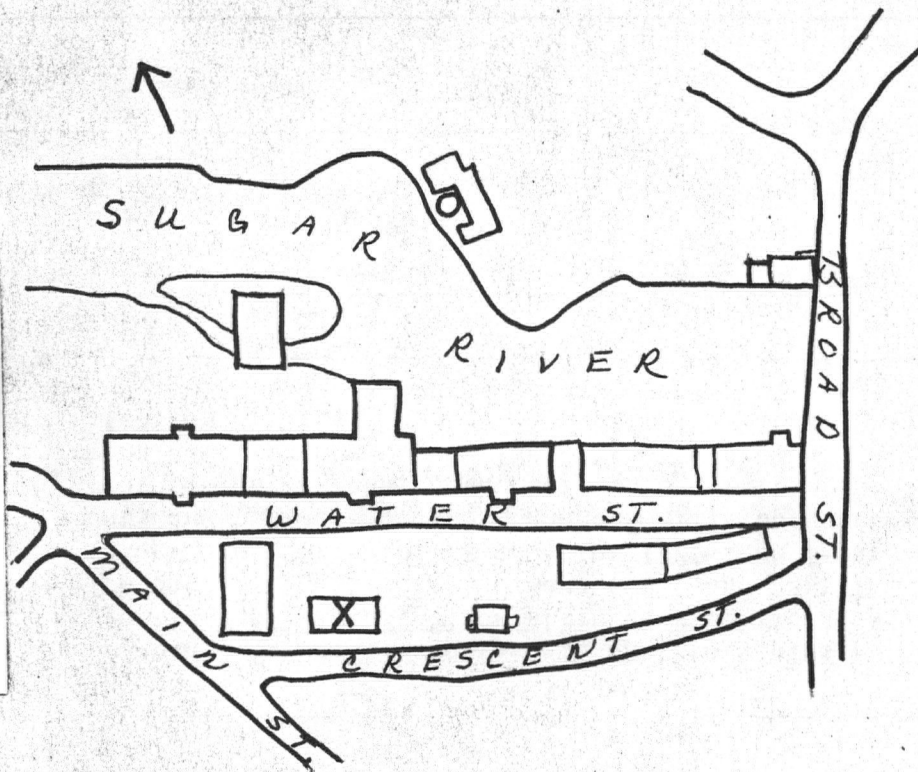

#### REFERENCES (CONTINUED)

[illegible]

1. SITE I.D. NO 12

## HAER INVENTORY

Historic American Engineering Record  
Department of the Interior, Washington, D.C. 20240

2. INDUSTRIAL CLASSIFICATION

3. PRIORITY

4. DANGER OF DEMOLITION?  
(SPECIFY THREAT)☐ YES ☐ NO ☐ UNKNOWN

5. DATE

c. 1840

6. GOVT SOURCE OF THREAT

OWNER

ADMIN

7. OWNER/ADMIN

Norman &amp; Doris Coutermanche

8. NAME(S) OF STRUCTURE

Overseer's House, Monadnock Mills Co.

9. OWNER'S ADDRESS

35 - 37 Crescent Street  
Claremont, N. H. 0374310. STATE  
COUNTY

N H

COUNTY NAME

Sullivan

CITY/VICINITY

Claremont

CONG.  
DIST.STATE  
COUNTY

N H

COUNTY NAME

Sullivan

CITY/VICINITY

Claremont

CONG.  
DIST.

11. SITE ADDRESS (STREET &amp; NO.)

35 - 37 Crescent Street

12. EXISTING  
SURVEYS☐ NR☐ NHL☐ HABS☐ HAER-I☐ HAER☐ NPS☐ CL6☐ CONF☐ STATE☐ COUNTY☐ LOCAL☐ OTHER

13. SPECIAL FEATURES (DESCRIBE BELOW)

☐ INTERIOR INTACT☐ EXTERIOR INTACT☐ ENVIRONS INTACT

14. UTM ZONE

EASTING

NORTHING

SIGN

SCALE

☐ 1:24☐ 1:62.5☐ OTHERQUAD  
NAME

UTM ZONE

EASTING

NORTHING

SIGN

SCALE

☐ 1:24☐ 1:62.5☐ OTHERQUAD  
NAME

15. CONDITION

70 ☐ EXCELLENT71 ☐ GOOD72 ☒ FAIR73 ☐ DETERIORATED74 ☐ RUINS75 ☐ UNEXPOSED76 ☒ ALTERED82 ☐ DESTROYED85 ☐ DEMOLISHED

16. INVENTORIED BY

John P. Johnson

AFFILIATION

HAER/TPS Claremont Project

DATE

August 25, 1978

17. DESCRIPTION AND BACKGROUND HISTORY, INCLUDING CONSTRUCTION DATE(S), HISTORICAL DATE(S), PHYSICAL DIMENSIONS, MATERIALS, EXTANT EQUIPMENT, AND IMPORTANT BUILDERS, ENGINEERS, ETC.

Built c. 1840, as one of an identical pair of Overseer's Houses for Monadnock Mills Co., this two-story plus attic and basement brick building (30' x 45') is split down the middle to accomodate two families. There are brick kitchen units on the east and west side (15' x 15') and a small wooden addition (10' x 35') used as a rear entrance. The other Overseer's House was demolished in early 1977, for a parking lot.

(CONT OVER)

18. ORIGINAL USE

Overseer's House

PRESENT USE

Residence

ADAPTIVE USE

19. REFERENCES—HISTORICAL REFERENCES, PERSONAL CONTACTS, AND/OR OTHER

Maps: Walling, 1851, 1860; Sanford, 1973; Sanborn, 1884, 1889, 1894, 1899, 1904, 1918, 1963

(CONT OVER)

20. URBAN AREA 50,000  
POP. OR MORE?☐ YES ☒ NO

21. NPS REGION

22. PUBLIC ACCESSIBILITY

☒ YES, LIMITED☐ YES, UNLIMITED☐ NO☐ UNKNOWN

23. EDITOR

INDEXER

24. LOCATED IN AN HISTORIC DISTRICT?

☐ YES☒ NO

NAME

DISTRICT I.D. NO



**25. PHOTOS AND SKETCH MAP OF LOCATION**

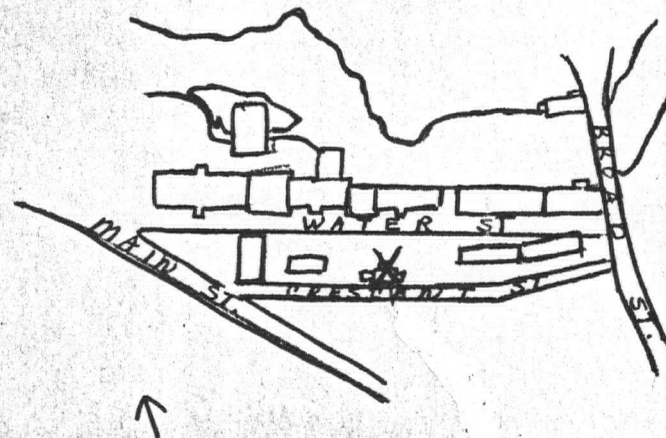

## DESCRIPTION (CONTINUED)

#### REFERENCES (CONTINUED)

[illegible]

2. INDUSTRIAL CLASSIFICATION

3. PRIORITY 2

4. DANGER OF DEMOLITION? (SPECIFY THREAT) ☐ YES ☒ NO ☐ UNKNOWN

5. DATE C. 1870

6. GOVT SOURCE OF THREAT OWNER ADMIN

7. OWNER/ADMIN Libby Investments, Inc.

8. NAME(S) OF STRUCTURE Tenement, Monadnock Mills Co.

9. OWNER'S ADDRESS Alan Libby.  
R.F.D. #2  
Windsor, Vermont 05089

10. STATE COUNTY N H COUNTY NAME Sullivan CITY/VICINITY Claremont CONG. DIST.

11. SITE ADDRESS (STREET & NO) 1 - 18 Crescent Street

12. EXISTING SURVEYS ☐ NR ☐ NHL ☐ HABS ☐ HAER-I ☐ HAER ☐ NPS ☐ CL6 ☐ CONF ☐ STATE ☐ COUNTY ☐ LOCAL ☐ OTHER

13. SPECIAL FEATURES (DESCRIBE BELOW) ☐ INTERIOR INTACT ☐ EXTERIOR INTACT ☐ ENVIRONS INTACT

14. UTM ZONE EASTING NORTHING SIGN SCALE ☐ 1:24 ☐ 1:62.5 ☐ OTHER QUAD NAME

15. CONDITION 70 ☐ EXCELLENT 71 ☐ GOOD 72 ☐ FAIR 73 ☐ DETERIORATED 74 ☐ RUINS 75 ☐ UNEXPOSED 76 ☐ ALTERED 82 ☐ DESTROYED 85 ☐ DEMOLISHED

16. INVENTORIED BY John P. Johnson AFFILIATION HAER/TPS Claremont Project DATE August 1, 1978

17. DESCRIPTION AND BACKGROUND HISTORY, INCLUDING CONSTRUCTION DATE(S), HISTORICAL DATE(S), PHYSICAL DIMENSIONS, MATERIALS, EXTANT EQUIPMENT, AND IMPORTANT BUILDERS, ENGINEERS, ETC.  
Prior to 1873 Monadnock Mills built this Tenement on Main Street and in 1892 moved it to this site because it was in the path of construction of their new textile Mill No.3. The three-story wood frame building has been a multiple residence since the early 1870's. The tenement has a gable roof, three contiuous verandas on each floor which serve as entrances to eighteen apartments on the north side, three porches per floor on the south side, and wooden sash. The building now has brick patterned asphalt siding and asphalt shingle roofing and is approximately 30' x 110'.

(CONT OVER)

18. ORIGINAL USE Tenements PRESENT USE Residence ADAPTIVE USE

19. REFERENCES—HISTORICAL REFERENCES, PERSONAL CONTACTS, AND/OR OTHER  
Maps: Sanford, 1873; Sanborn, 1884, 1889, 1894, 1899, 1904, 1918, 1963  
Claremont Advocate, April 13, 1892

20. URBAN AREA 50,000 POP. OR MORE? ☐ YES ☒ NO

21. NPS REGION

22. PUBLIC ACCESSIBILITY ☒ YES, LIMITED ☐ YES, UNLIMITED ☐ UNKNOWN ☐ NO

23. EDITOR INDEXER

24. LOCATED IN AN HISTORIC DISTRICT? ☐ YES ☒ NO NAME DISTRICT I.D. NO



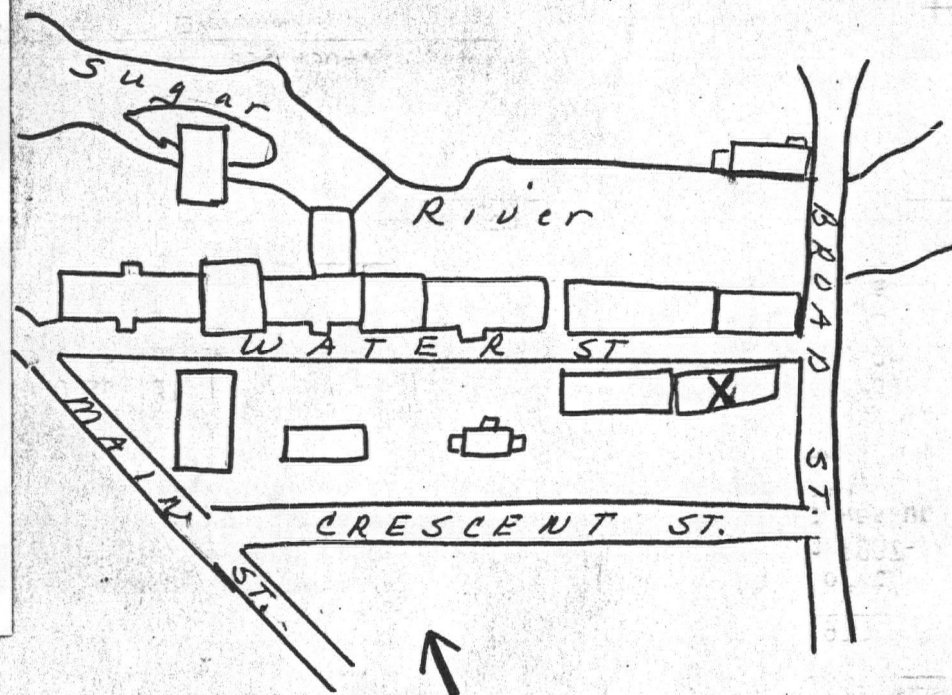
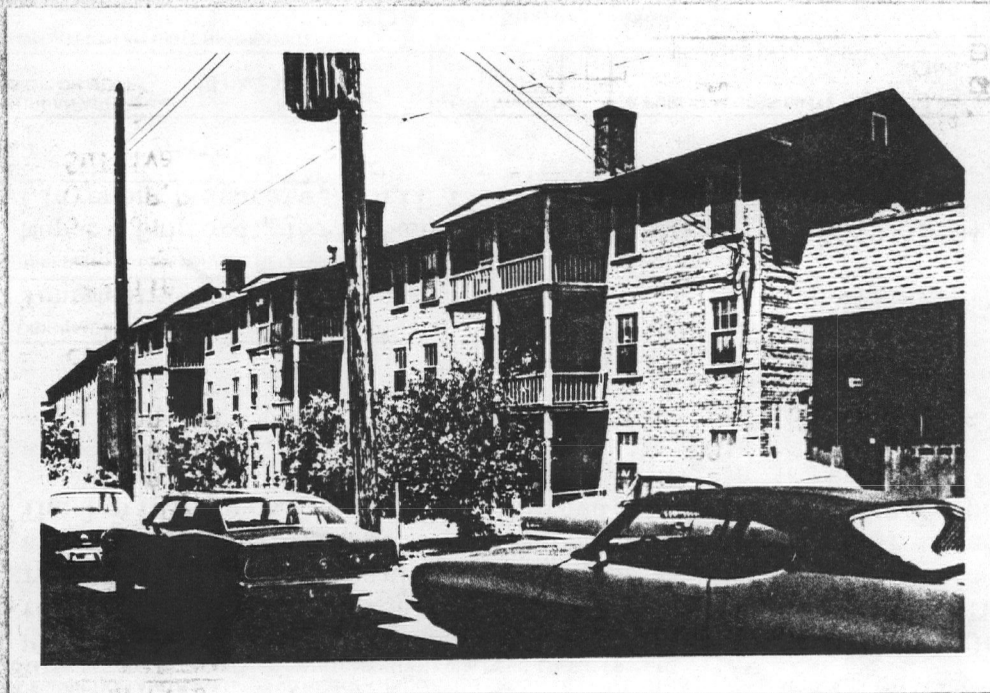

## DESCRIPTION (CONTINUED)

#### REFERENCES (CONTINUED)

[illegible]

1. SITE ID NO <b>14</b>		<b>HAER INVENTORY</b>		Historic American Engineering Record Department of the Interior, Washington, D.C. 20240	
2. INDUSTRIAL CLASS		3. SECTOR <b>-3</b>		<input checked="" type="checkbox"/> NO <input type="checkbox"/> UNKNOWN	
4. DATE <b>1843-44</b>		5. STATE <b>N H</b>		6. COUNTY <b>Sullivan</b>	
7. CITY/TOWN <b>Claremont</b>		8. CONG DIST		9. STREET NAME <b>Stanley A. &amp; William W. Cruwys</b>	
10. STATE <b>N H</b>		11. COUNTY <b>Sullivan</b>		12. CITY/TOWN <b>Claremont</b>	
13. SITE ADDRESS <b>57 Broad Street</b>		14. CONG DIST		15. SPECIAL FEATURES (AS BELOW)	
				<input type="checkbox"/> INTERIOR INTACT <input type="checkbox"/> EXTERIOR INTACT <input type="checkbox"/> ENVIRONS INTACT	
16. INVENTORIED BY <b>John P. Johnson</b>		17. DESCRIPTION AND HISTORY <b>HAER/TPS Claremont Project</b>		DATE <b>August 25, 1978</b>	
<p>Stephen and David Dexter operated a scythe shop on the north side of the Sugar River from 1800 until about 1824, and in 1833-34, there was a grist mill and saw mill on this site. In 1837-38 the Dexter Scythe Shop was replaced by a brick building owned by the Claremont Carriage Co. This business was unsuccessful, however, and the building was destroyed by fire. The present three story plus basement brick building (40' x 60') was constructed in 1843-44 by the Sunabee Mill Co., which received a charter in 1846. After equipping the mill with cotton textile machinery made by John Fiske of Claremont, the company began producing cotton cloth. By 1850, the Sunabee Mill had a capital of \$23,000, ran 2,300 spindles by water power, and produced 444,531 yards of cotton mills. A financial crisis of the company in 1856 left the property in the hands of the Monadnock Mills Co. and in 1861 they converted to woolen manufacture. Monadnock called this building Mill No. 3 and in 1890 converted back to cotton manufacture. In 1892, Mill No. 3 became Store House No. 3 after the new weaving Mill No. 3 was in full operation.</p>					
18. ORIGINAL NAME <b>Textile Mill</b>		19. REFERENCES <b>Simon Ide, The Industries of Claremont, 1879</b>		20. URBAN AREA <input type="checkbox"/> YES <input checked="" type="checkbox"/> NO	
		<b>Otis F.R. Waite, History of Claremont, 1895</b>		21. NPS REGION <input type="checkbox"/> YES <input checked="" type="checkbox"/> NO	
		<b>Sullivan County Registry of Deeds, Newport, N.H.</b>		22. PUBLIC ACCESSIBILITY <input checked="" type="checkbox"/> YES LIMITED <input type="checkbox"/> YES UNLIMITED <input type="checkbox"/> UNKNOWN	
		<b>Maps: Walling, 1851, 1860; Sanford, 1873; Sanborn, 1884, 1889, 1894, 1899, 1904, 1918, 1963</b>		23. EDITOR <input type="checkbox"/> YES <input checked="" type="checkbox"/> NO	
24. LOCATE (AS APPLICABLE)		25. NPS REGION		26. INDEXED <input type="checkbox"/> YES <input checked="" type="checkbox"/> NO	



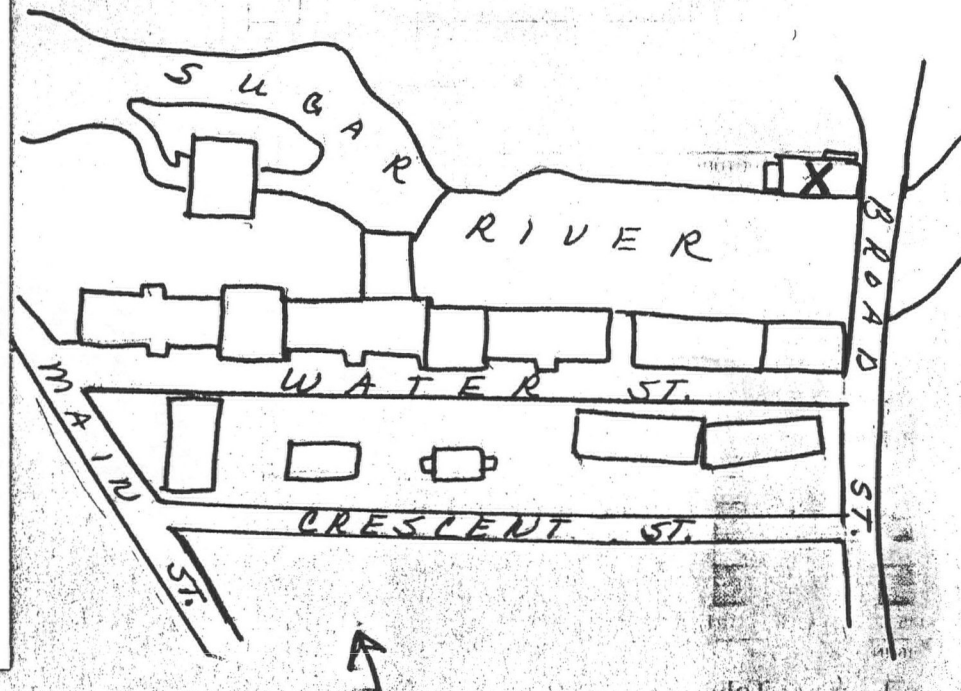

The building continued in use until 1932, when the stock, equipment, and business of Monadnock Mills Co. were sold to Bates Mfg. Co., of Lewiston, Me. In 1945 it was converted into apartments with a supermarket on the first floor and new store front windows added. At present the basement houses an auto repair garage, the first floor is vacant, and the second and third floors are apartments.

Claremont Spectator, June 13, 1824; National Eagle (Claremont) Jan. 4, 1839; July 10, 1846; Oct. 17, 1850; March 8, 1855  
U. S. Census of Manufactures, 1850

[illegible]

2. INDUSTRIAL CLASSIFICATION			3. PRIORITY <u>2</u>		4. DANGER OF DEMOLITION? (SPECIFY THREAT) <input type="checkbox"/> YES <input type="checkbox"/> NO <input checked="" type="checkbox"/> UNKNOWN		
			5. DATE <u>1859</u>		6. GOVT SOURCE OF THREAT OWNER ADMIN		
					7. OWNER/ADMIN Claremont Gas Light Co., Inc.		
8. NAME(S) OF STRUCTURE Claremont Gas Light Company, Monadnock Mills Co.					9. OWNER'S ADDRESS c/o George Lambert 26 Tremont Square Claremont, N. H. 03743		
10. STATE COUNTY		COUNTY NAME		CITY/VICINITY		CONG. DIST.	
N H		Sullivan		Claremont			
11. SITE ADDRESS (STREET & NO) North side of Sugar River, south of North Street near Broad Street Bridge					12. EXISTING SURVEYS <input type="checkbox"/> NR <input type="checkbox"/> NHL <input type="checkbox"/> HABS <input type="checkbox"/> HAER-I <input type="checkbox"/> HAER <input type="checkbox"/> NPS <input type="checkbox"/> CL6 <input type="checkbox"/> CONF <input type="checkbox"/> STATE <input type="checkbox"/> COUNTY <input type="checkbox"/> LOCAL <input type="checkbox"/> OTHER		
					13. SPECIAL FEATURES (DESCRIBE BELOW) <input type="checkbox"/> INTERIOR INTACT <input type="checkbox"/> EXTERIOR INTACT <input type="checkbox"/> ENVIRONS INTACT		
14. UTM ZONE		EASTING		NORTHING		SIGN	
UTM ZONE		EASTING		NORTHING		SIGN	
15. CONDITION		70 <input type="checkbox"/> EXCELLENT		71 <input type="checkbox"/> GOOD		72 <input type="checkbox"/> FAIR	
				73 <input checked="" type="checkbox"/> DETERIORATED		74 <input checked="" type="checkbox"/> RUINS	
						75 <input type="checkbox"/> UNEXPOSED	
						76 <input checked="" type="checkbox"/> ALTERED	
						82 <input type="checkbox"/> DESTROYED	
						85 <input type="checkbox"/> DEMOLISHED	
16. INVENTORIED BY John P. Johnson				AFFILIATION HAER/TPS Claremont Project		DATE August 25, 1978	
17. DESCRIPTION AND BACKGROUND HISTORY, INCLUDING CONSTRUCTION DATE(S), HISTORICAL DATE(S), PHYSICAL DIMENSIONS, MATERIALS, EXTANT EQUIPMENT, AND IMPORTANT BUILDERS, ENGINEERS, ETC. The Claremont Gas Light Co. was chartered in 1854. A Boston engineer was contracted to erect the necessary building and apparatus and lay the main gas pipe at an expense of \$30,000. The gas works was constructed on Rock Island on the north side of the Sugar River just below Dam No. 2. By September 1859, the Monadnock Mills were lighted with gas and shortly afterwards, illumination was available in the stores and houses in the village. In 1888, the Claremont Gas Light Co. was purchased by the Monadnock Mills Co. In 1889, the gas works included a round brick gas holder, a retort house, and several open coal-storage houses. In 1905, the company was re-organized and due to increased demand, a second gasholder of 12,000 cubic foot capacity was constructed along with four large steel purifiers and 9 miles of gas mains in town. In 1924, a third gas holder with a 50,000 cubic foot capacity was built on the site. In 1932, when the business, stock and equipment of Monadnock Mills Co. were sold to Bates Mfg. Co. in Lewiston, Me., the gas works was sold to Charles Hatfield, Treasurer for Monadnock. In 1950, the Claremont Gas							
18. ORIGINAL USE Gas Works			PRESENT USE Gas Tank Storage			ADAPTIVE USE	
19. REFERENCES—HISTORICAL REFERENCES, PERSONAL CONTACTS, AND/OR OTHER Otis F. R. Waite History of Claremont, 1895 Maps: Walling, 1860; Sanborn, 1884, 1889, 1894, 1899, 1904, 1918, 1963 Claremont City Directories National Eagle (Claremont) April 10, March 20, 1856; Sept. 17, 1859; Jan. 20, 1866; Oct. 1, 1904; Jan. 18, 1907							
20. URBAN AREA 50,000 POP. OR MORE? <input type="checkbox"/> YES <input checked="" type="checkbox"/> NO		21. NPS REGION		22. PUBLIC ACCESSIBILITY <input checked="" type="checkbox"/> YES, LIMITED <input type="checkbox"/> YES, UNLIMITED <input type="checkbox"/> NO <input type="checkbox"/> UNKNOWN		23. EDITOR INDEXER	
24. LOCATED IN AN HISTORIC DISTRICT? <input type="checkbox"/> YES <input checked="" type="checkbox"/> NO NAME DISTRICT I.D. NO							



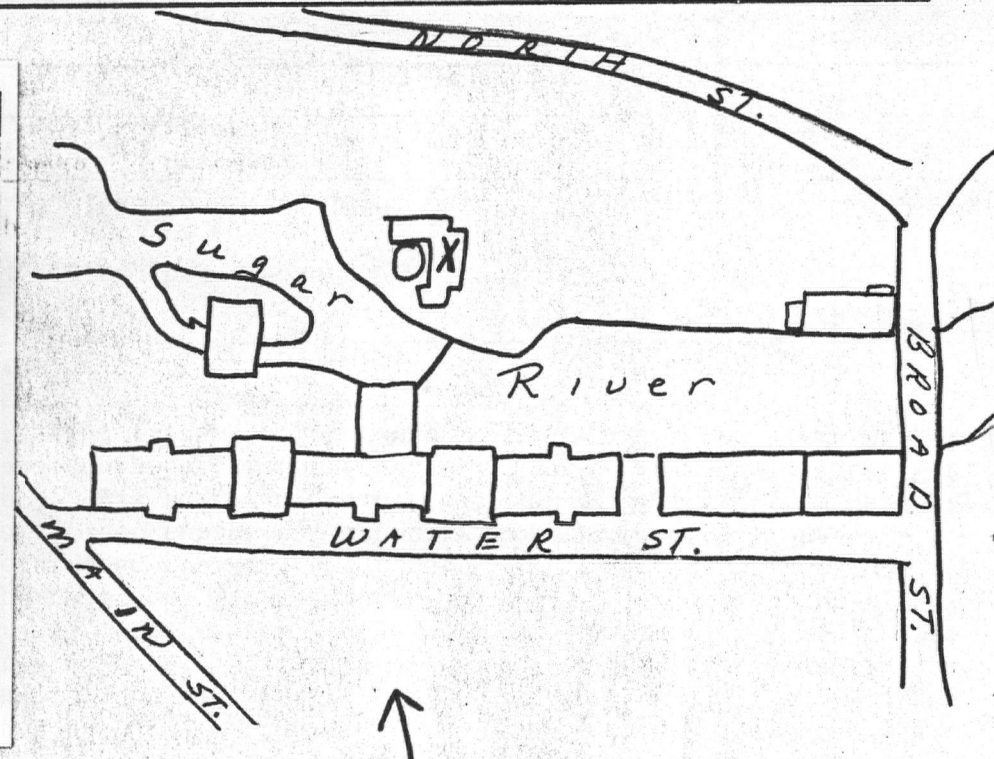

Light Co. came under the general ownership of Central Vermont Public Service Corp. A two story brick building (30' x 65') built c. 1910 is presently used for gas, tank storage by the Claremont Gas Light Company. Only this building and part of the 1859 gas holder's foundation and metal liner are extant.

Aug. 10, 1932; Claremont Advocate, Dec. 24, 1887

[illegible]