

BUILDING-STRUCTURE INVENTORY FORM

NEW YORK STATE HISTORIC TRUST  
OFFICE OF PARKS AND RECREATION  
ALBANY, NEW YORK (518) 457-3753

FOR OFFICE USE ONLY  
UNIQUE SITE NO. 077-43-0017-M GILBERT  
QUAD \_\_\_\_\_  
SERIES \_\_\_\_\_  
NEG. NO. \_\_\_\_\_

YOUR NAME: Marion D. Brown DATE: June 1973

YOUR ADDRESS: 34 Marion Ave. TELEPHONE: 783 2282

ORGANIZATION (if any): Committee for the Historic Preservation of Gilbertsville

\*\*\*\*\*

IDENTIFICATION

- 1. BUILDING NAME(S): Green Street Bridge
- 2. COUNTY: Otsego TOWN/CITY: Butternut VILLAGE: Gilbertsville
- 3. STREET LOCATION: Green St, over Dunderberg Brook
- 4. OWNERSHIP: a. public  b. private
- 5. PRESENT OWNER: Village of Gilbertsville ADDRESS: 1880
- 6. USE: Original: Bridge Present: Bridge
- 7. ACCESSIBILITY TO PUBLIC: Exterior visible from public road: Yes  No   
Interior accessible: Explain \_\_\_\_\_

DESCRIPTION

- 8. BUILDING MATERIAL: a. clapboard  b. stone  c. brick  d. board and batten   
e. cobblestone  f. shingles  g. stucco  other: steel
- 9. STRUCTURAL SYSTEM: (if known) a. wood frame with interlocking joints   
b. wood frame with light members   
c. masonry load bearing walls   
d. metal (explain) \_\_\_\_\_  
e. other \_\_\_\_\_
- 10. CONDITION: a. excellent  b. good  c. fair  d. deteriorated
- 11. INTEGRITY: a. original site  b. moved  if so, when? \_\_\_\_\_  
c. list major alterations and dates (if known): \_\_\_\_\_

12. PHOTO:

13. MAP:

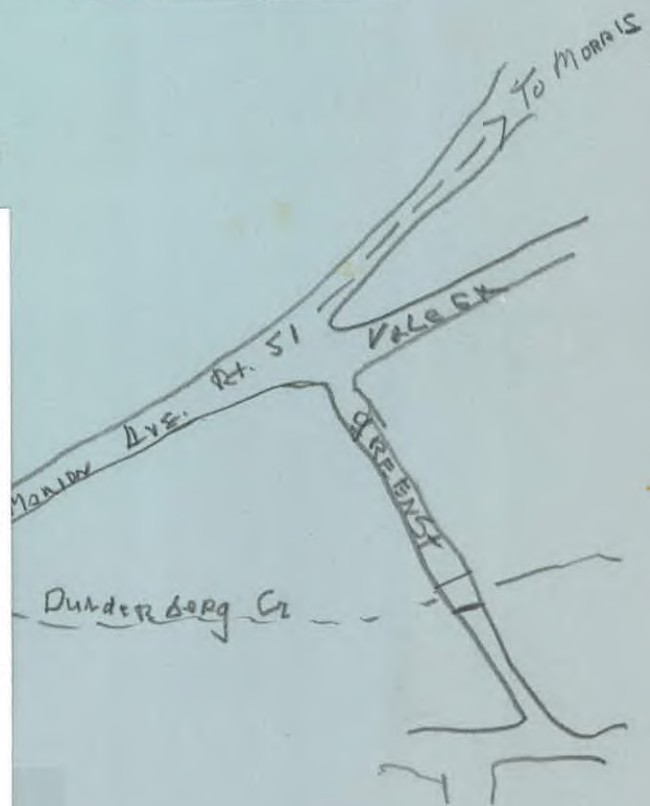
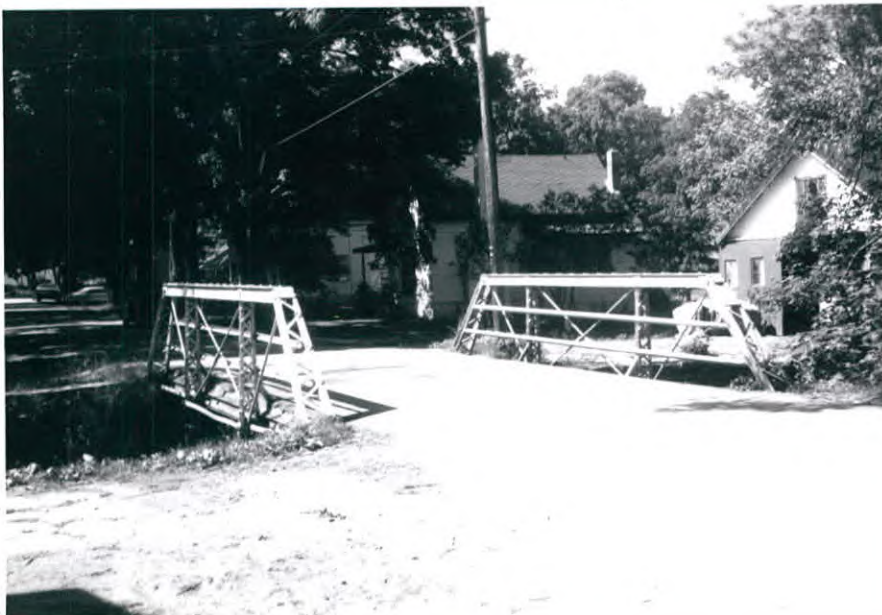

14. THREATS TO BUILDING: a. none known  b. zoning  c. roads   
 d. developers  e. deterioration   
 f. other: \_\_\_\_\_
15. RELATED OUTBUILDINGS AND PROPERTY:  
 a. barn  b. carriage house  c. garage   
 d. privy  e. shed  f. greenhouse   
 g. shop  h. gardens   
 i. landscape features: \_\_\_\_\_  
 j. other: \_\_\_\_\_
16. SURROUNDINGS OF THE BUILDING (check more than one if necessary):  
 a. open land  b. woodland   
 c. scattered buildings   
 d. densely built-up  e. commercial   
 f. industrial  g. residential   
 h. other: \_\_\_\_\_

17. INTERRELATIONSHIP OF BUILDING AND SURROUNDINGS:  
 (Indicate if building or structure is in an historic district)

18. OTHER NOTABLE FEATURES OF BUILDING AND SITE (including interior features if known):

A Typical ornamental iron-work of the 3rd.  
 Quarter of the 19th century. Replaces an  
 earlier bridge.

SIGNIFICANCE

19. DATE OF INITIAL CONSTRUCTION: 1880

ARCHITECT: \_\_\_\_\_

BUILDER: King Bridge Co. Cleveland, Ohio

20. HISTORICAL AND ARCHITECTURAL IMPORTANCE:

21. SOURCES: Plaque on Bridge