

The
City of Detroit
Michigan

1701-1922



VOLUME IV

DETROIT—CHICAGO
THE S. J. CLARKE PUBLISHING COMPANY
1922

tified with the production department of the Wilson Body Company on metal schedule work. In May, 1920, he became associated with the Best Stove Company as a part owner and manager of the shop. This business was founded in 1911 and does a large metal stamping business, employing over fifty people. In January, 1921, Mr. Alden severed his connections with the Best Stove Company and moved to Canton, Ohio, to become general manager of The Embroidery Hoop Company. This concern is the largest maker of all metal embroidery hoops in the world, manufacturing the famous two point contact, simplex and ideal hoops. His developing powers are winning him constant advancement and bringing him to positions of greater responsibility, and his friends feel no hesitancy in predicting for him a most successful future.

On the 28th of January, 1919, Mr. Alden was united in marriage to Miss Catherine Moore and they have become the parents of a son, Herbert Watson, who was born January 25, 1920. Mr. Alden is a member of the Detroit Golf Club. He is widely known in the city, where almost his entire life has been passed and where he has a large circle of warm friends.

FRANK A. SCHULTE is one of the oldest bankers of Detroit and throughout his long connection with financial interests has ever maintained a most enviable position in banking and business circles. Since January, 1907, he has been the vice president of the Peoples State Bank, prior to which time he was for more than twenty years the vice president of the Peoples Savings Bank. Mr. Schulte was born in Westphalia, Germany, December 13, 1836, and has therefore passed the eighty-fourth milestone on life's journey. His parents were Frank A. and Elizabeth (Nueckel) Schulte, in whose home his boyhood days were passed, while his education was acquired in a business college. Attracted by the opportunities of the new world, he crossed the Atlantic in September, 1865, and spent one year in the copper country of the northern peninsula of Michigan. In October, 1866, he took up his abode in Detroit. Shortly after coming to this city he became connected with the Michigan Volks Blatt, remaining therewith for several years. In 1872 he entered the employ of the Peoples Savings Bank in a clerical capacity. In the fall of that year he took charge of the savings department of the institution and continued in that position until 1887, when he was elected vice president. In the latter capacity he retained a general supervision of the savings department, also taking charge of the mortgage loan department and looking after such real estate matters as fell to his branch of the bank. He continued in that official connection until the institution was merged with the State Savings Bank under the style of the Peoples State Bank in January, 1907, since which time he has been the vice president of the new institution. Long experience has made him thoroughly familiar with the problems of banking. He has also

been identified with various other business interests of the city, being at one time president of the Detroit Edge Tool Works, and for a number of years was vice president of the Detroit Cabinet Company, of which he was one of the founders. He is likewise the president of the Hamtramck State Bank and was president of the First Commercial & Savings Bank of Wyandotte, Michigan, until January 1, 1920, when he resigned. His name is known and honored in banking circles throughout the state. In addition to the business connections already mentioned, he is the president of the Michigan Grocer Company and has been identified with that concern for over twenty-five years. He has been treasurer of the Michigan Fire & Marine Insurance Company for more than ten years, while for more than thirty years he has been connected with its management. Mr. Schulte is also vice president of the Grosse Ile Bridge Company.

On the 30th of November, 1889, Mr. Schulte was married in Detroit to Miss Bertha V. Hennes and they have one daughter, Laura E. The religious faith of the family is that of the Catholic church. Mr. Schulte has never been a club man nor has he been prominent in political connections and in fact has declined political appointments. Previous to 1896 Mr. Schulte might be said to have been a democrat, but since that year his support has been given to the republican party. He has concentrated his efforts and attention upon his chosen line of business and he is revered by his associates and friends of long years' standing. Mr. Schulte is a remarkably well preserved man both mentally and physically, and after a close identification with banking affairs in Detroit, extending through nearly a half century, his career has been such as to secure for him the highest respect and regard of the vast number of patrons with whom he has come into contact, as well as a most creditable position among the city's bankers.

WILLIAM NELSON WINFIELD, president of the Federal Lithograph Company of Detroit, his native city, was born September 23, 1868, a son of Henry and Sarah (Wilson) Winfield, the former a native of the state of New York, while the latter was born in Canada and came to Michigan in early life. The father was a carriage and wagon manufacturer and he and his wife are still residents of Detroit, where they reared their two children.

W. Nelson Winfield, the only surviving child, attended the public schools of Detroit and when a youth of fourteen started out to provide for his own support by entering the employ of the Richmond & Backus Company, with which he remained for twenty-one years, working his way upward through the various departments and eventually becoming a stockholder in the concern. He retired in 1903 and later organized the Federal Lithograph Company, which began business on a small scale as lithographers and photo offset printers, and which has now developed

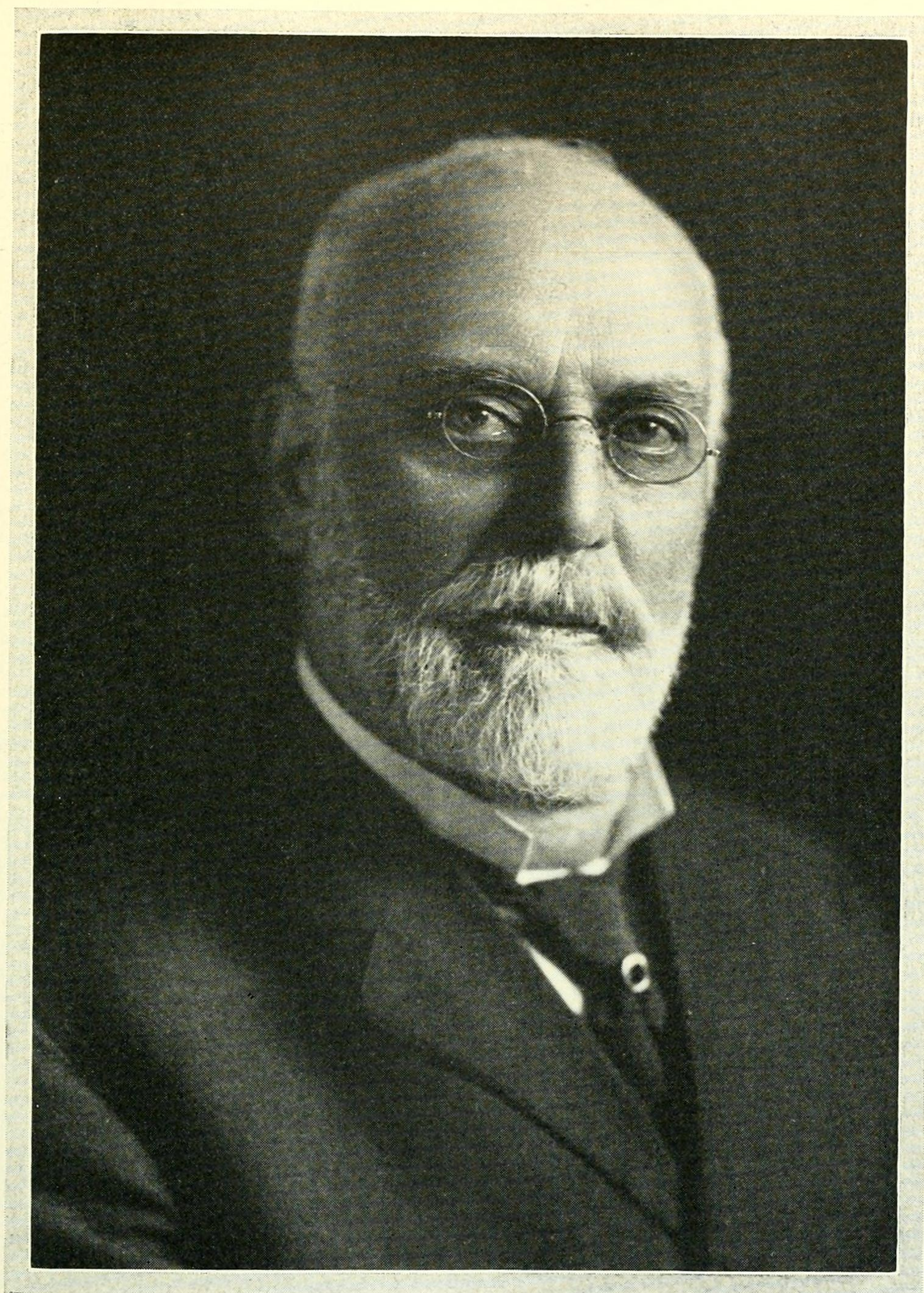

FRANK A. SCHULTE