

24N 42E 15

United States Department of the Interior  
National Park Service

National Register of Historic Places  
Registration Form

32-2840

This form is for use in nominating or requesting determinations for individual properties and districts. See instructions in *How to Complete the National Register of Historic Places Registration Form* (National Register Bulletin 16A). Complete each item by marking "x" in the appropriate box or by entering the information requested. If an item does not apply to the property being documented, enter "N/A" for "not applicable." For functions, architectural classification, materials, and areas of significance, enter only categories and subcategories from the instructions. Place additional entries and narrative items on continuation sheets (NPS Form 10-900a). Use a typewriter, word processor, or computer, to complete all items.

1. Name of Property

historic name Marshall Bridge

other names/site number Bridge No. 2404

2. Location

street & number Cheney-Spokane Road, spanning the SP&S Railroad tracks ☐ not for publication

city or town Marshall ☒ vicinity

state Washington code WA county Spokane code 063 zip code 99020

3. State/Federal Agency Certification

As the designated authority under the National Historic Preservation Act, as amended, I hereby certify that this ☒ nomination ☐ request for determination of eligibility meets the documentation standards for registering properties in the National Register of Historic Places and meets the procedural and professional requirements set forth in 36 CFR Part 60. In my opinion, the property ☒ meets ☐ does not meet the National Register criteria. I recommend that this property be considered significant ☐ nationally ☒ statewide ☒ locally (☐ See continuation sheet for additional comments.)

Mary Thompson  
Signature of certifying official/Title

8/8/95  
Date

State of Federal agency and bureau

In my opinion, the property ☐ meets ☐ does not meet the National Register criteria (☐ See continuation sheet for additional comments.)

Signature of certifying official/Title

Date

State or Federal agency and bureau

4 National Park Service Certification

I hereby certify that the property is

Signature of the Keeper

Date of Action

☐ entered in the National Register  
☐ See continuation sheet

☐ determined eligible for the  
National Register  
☐ See continuation sheet

☐ determined not eligible for the  
National Register

☐ removed from the National  
Register

☐ other, (explain) \_\_\_\_\_

Marshall Bridge

Name of Property

Spokane, Washington

County and State

**5. Classification****Ownership of Property**

(Check as many boxes as apply)

- ☐ private  
☒ public-local  
☐ public-State  
☐ public-Federal

**Category of Property**

(Check only one box)

- ☐ building(s)  
☐ district  
☐ site  
☒ structure  
☐ object

**Number of Resources within Property**

(Do not include previously listed resources in the count)

Contributing

Noncontributing

1

1

buildings

sites

structures

objects

Total

**Name of related multiple property listing**

(Enter "N/A" if property is not part of a multiple property listing)

"Bridges of Washington State, 1941-1950"

"Historic Bridges &amp; Tunnels in Washington State"

**Number of contributing resources previously listed in the National Register**

0

**6. Function or Use****Historic Functions**

(Enter categories from instructions)

Transportation/road-related/bridge

**Current Functions**

(Enter categories from instructions)

Transportation/road-related/bridge

**7. Description****Architectural Classification**

(Enter categories from instructions)

Other: concrete T-beam

**Materials**

(Enter categories from instructions)

foundation

walls

roof

other concrete

**Narrative Description**

(Describe the historic and current condition of the property on one or more continuation sheets)

**8. Statement of Significance****Applicable National Register Criteria**

(Mark "x" in one or more boxes for the criteria qualifying the property for National Register listing)

- ☒ **A** Property is associated with events that have made a significant contribution to the broad patterns of our history
- ☐ **B** Property is associated with the lives of persons significant in our past
- ☒ **C** Property embodies the distinctive characteristics of a type, period, or method of construction or represents the work of a master, or possesses high artistic values, or represents a significant and distinguishable entity whose components lack individual distinction
- ☐ **D** Property has yielded, or is likely to yield, information important in prehistory or history

**Criteria Considerations**

(Mark "x" in all the boxes that apply)

Property is

- ☐ **A** owned by a religious institution or used for religious purposes
- ☐ **B** removed from its original location
- ☐ **C** a birthplace or grave
- ☐ **D** a cemetery
- ☐ **E** a reconstructed building, object, or structure
- ☐ **F** a commemorative property
- ☒ **G** less than 50 years of age or achieved significance within the past 50 years

**Areas of Significance**

(Enter categories from instructions)

EngineeringTransportation**Period of Significance**1949-1950**Significant Dates**1949**Significant Person**

(Complete if Criterion B is marked above)

n/a**Cultural Affiliation**n/a**Architect/Builder**W. L. Malony, engineerClifton and Applegate, contractors**Narrative Statement of Significance**

(Explain the significance of the property on one or more continuation sheets)

**9. Major Bibliographical References****Bibliography**

(Cite the books, articles, and other sources used in preparing this form on one or more continuation sheets)

**Previous documentation on file (NPS):**

- ☐ preliminary determination of individual listing (36 CFR 67) has been requested
- ☐ previously listed in the National Register
- ☐ previously determined eligible by the National Register
- ☐ designated a National Historic Landmark
- ☐ recorded by Historic American Buildings Survey # \_\_\_\_\_
- ☐ recorded by Historic American Engineering Record # \_\_\_\_\_

**Primary location of additional data**

- ☐ State Historic Preservation Office
- ☐ Other State agency
- ☐ Federal agency
- ☒ Local government Spokane County Dept. of Public Works, Spokane, WA,
- ☒ University Archaeological & Historical Services, Eastern Washington University, Cheney, WA
- Name of repository \_\_\_\_\_

Marshall Bridge  
Name of Property

Spokane, Washington  
County State

## 10. Geographical Data

Acreage of Property less than one acre

### UTM References

(Place additional UTM references on a continuation sheet)

1 

|   |   |
|---|---|
| 1 | 1 |
|---|---|

|   |   |   |   |   |   |
|---|---|---|---|---|---|
| 4 | 6 | 2 | 9 | 7 | 0 |
|---|---|---|---|---|---|

|   |   |   |   |   |   |   |
|---|---|---|---|---|---|---|
| 5 | 2 | 6 | 8 | 0 | 5 | 0 |
|---|---|---|---|---|---|---|

  
Zone Easting Northing

3 

|  |  |
|--|--|
|  |  |
|--|--|

|  |  |  |  |  |  |
|--|--|--|--|--|--|
|  |  |  |  |  |  |
|--|--|--|--|--|--|

|  |  |  |  |  |  |  |  |
|--|--|--|--|--|--|--|--|
|  |  |  |  |  |  |  |  |
|--|--|--|--|--|--|--|--|

  
Zone Easting Northing

☐ See continuation sheet

**Verbal Boundary Description** The property is a bridge, measuring 547 feet, spanning the Spokane, (Describe the boundaries of the property on a continuation sheet) Portland and Seattle (SP&S) and Northern Pacific Railroad tracks on the Cheney-Spokane Road, in the town of Marshall, Washington.

**Boundary Justification** The boundary of the property is the bridge itself.

(Explain why the boundaries were selected on a continuation sheet)

## 11. Form Prepared By

name/title Robert H. Krier, J. Byron Barber, Robin Bruce, Craig Holstine

organization AHS, Eastern Washington University date 10 December 1991

street & number MS-168 Monroe Hall telephone (509) 359-2284

city or town Cheney state WA zip code 99004

### Additional Documentation

Submit the following items with the completed form

### Continuation Sheets

### Maps

A **USGS map** (7.5 or 15 minute series) indicating the property's location

A **Sketch map** for historic districts and properties having large acreage or numerous resources

### Photographs

Representative **black and white photographs** of the property

### Additional items

(Check with the SHPO or FPO for any additional items)

### Property Owner

(Complete this item at the request of SHPO or FPO)

name \_\_\_\_\_

street & number \_\_\_\_\_ telephone \_\_\_\_\_

city or town \_\_\_\_\_ state \_\_\_\_\_ zip code \_\_\_\_\_

**Paperwork Reduction Act Statement** This information is being collected for applications to the National Register of Historic Places to nominate properties for listing or determine eligibility for listing, to list properties, and to amend existing listings. Response to this request is required to obtain a benefit in accordance with the National Historic Preservation Act, as amended (16 U.S.C. 470 et seq.)

**Estimated Burden Statement** Public reporting burden for this form is estimated to average 181 hours per response including time for reviewing instructions, gathering and maintaining data, and completing and reviewing the form. Direct comments regarding this burden estimate or any aspect of this form to the Chief, Administrative Services Division, National Park Service, P.O. Box 37127, Washington, DC 20013-7127, and the Office of Management and Budget, Paperwork Reduction Projects (1024-0018), Washington, DC 20503.

United States Department of the Interior  
National Park Service

## National Register of Historic Places Continuation Sheet

Section number 7.8 Page 1

---

### 7. Physical Description

Completed in 1949, the Marshall Creek Bridge is a parabolically arched T-beam structure consisting of two spans varying in length from 41 to 75 feet, with 15-foot-long cantilevers at each approach, for a total length of 547 feet. A 75-foot-long skew spans the Northern Pacific railroad tracks. The bridge's roadway width measures 24 feet. The structure has one sidewalk 4 feet wide. The bridge is an outstanding example of T-beam construction common to the 1940s.

### 8. Statement of Significance

The Marshall Creek Bridge is eligible for inclusion in the National Register of Historic Places under Criteria A and C. In addition to being an exceptional representative of a type of construction (T-beam), the bridge is noteworthy for having been designed as a continuous structure using the state-of-the-art Hardy Cross mathematical analysis for indeterminate structures. The bridge also demonstrates the successful adaptation of new highway bridge construction in spanning an existing major railroad transportation corridor. The bridge's significance is further enhanced by its association with an important local engineer, W. L. "Pat" Malony.

The Marshall Creek Bridge facilitated crossing of the mainline rail yard and switching center of the Spokane, Portland and Seattle Railroad (SP&S), Union Pacific Railroad (UP), and Northern Pacific Railroad (NP) at the community of Marshall, Washington. The bridge spanned two tracks of the SP&S, two through tracks and two diverging tracks of the NP, space for two future through tracks, as well as provided a crossing of Marshall Creek. Before construction of the Marshall Creek Bridge, vehicular track crossing involved a circuitous route leading to an inadequate timber bridge over the creek. Although constructed on a Spokane County highway, the Marshall Creek Bridge was a Washington State Department of Highways' Project.

W. L. "Pat" Malony, a structural and civil engineer in Spokane, Washington, designed the Marshall Bridge. Malony served as bridge engineer for the city of Spokane at the time he designed the Marshall Creek Bridge. Other important bridges built in or near Spokane while Malony was bridge engineer include the Washington Street Bridge and the Latah Creek Bridge (the latter located just west of Browne's Addition, city of Spokane). After serving as city bridge engineer, Malony opened a private consulting business in Spokane. While engaged in private practice, Malony designed a number of buildings for Washington State College (now Washington State University) in Pullman, including Bohler Gymnasium. Contractor for the Marshall Creek Bridge was Clifton and Applegate of Spokane. Clyde Chaffin was then Spokane County Engineer. Contract price of the Marshall Creek Bridge was \$164,000.

United States Department of the Interior  
National Park Service

## National Register of Historic Places Continuation Sheet

Section number 9 Page 1

---

### 9. Major Bibliographic References

Soderberg, Lisa 1980. "Historic Bridges and Tunnels in Washington State," on file in the Washington State Office of Archaeology and Historic Preservation, Olympia, Washington

Spokane County Department of Public Works Marshall Creek Bridge plans, dated 29 March 1947 and 26 May 1948

Washington State Department of Highways *Biennial Reports*, 1948-1950, 1950-1952.

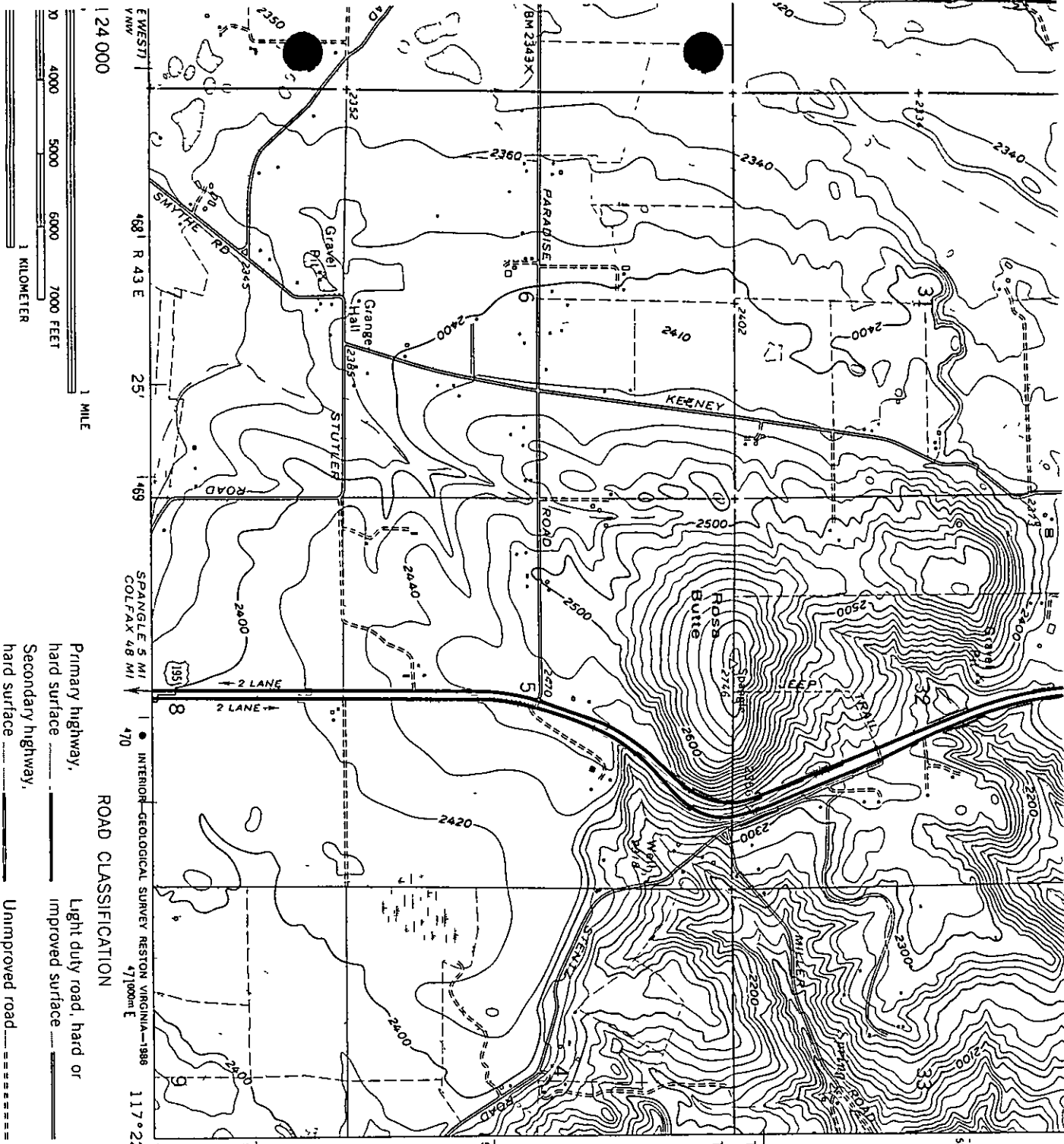

Marshall Bridge No. 2000  
 south of Marshall's  
 Fork of Marshall's  
 Creek, Spokane County, WA

UTM References:  
 11 46970 5269000  
 Zone Easting North

SPANKLE EAST  
 2588' N



QUADRANGLE LOCATION

Revised: 1997, in purple compiled from aerial

RVAL 20 FEET  
 NT 10 FOOT CONTOURS  
 RTICAL DATUM OF 1929

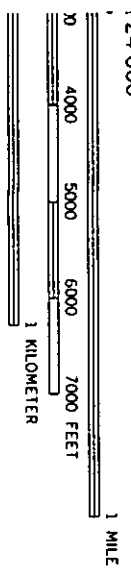

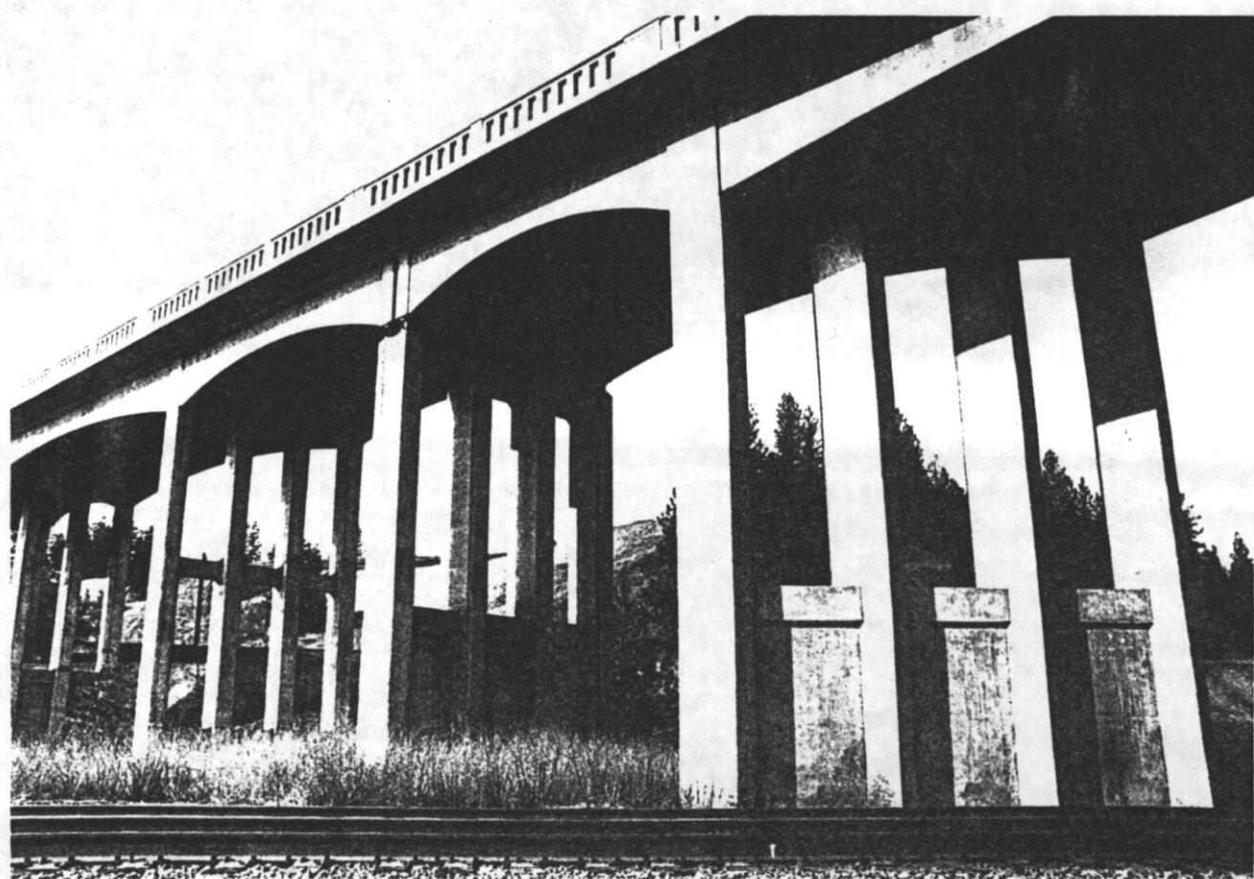



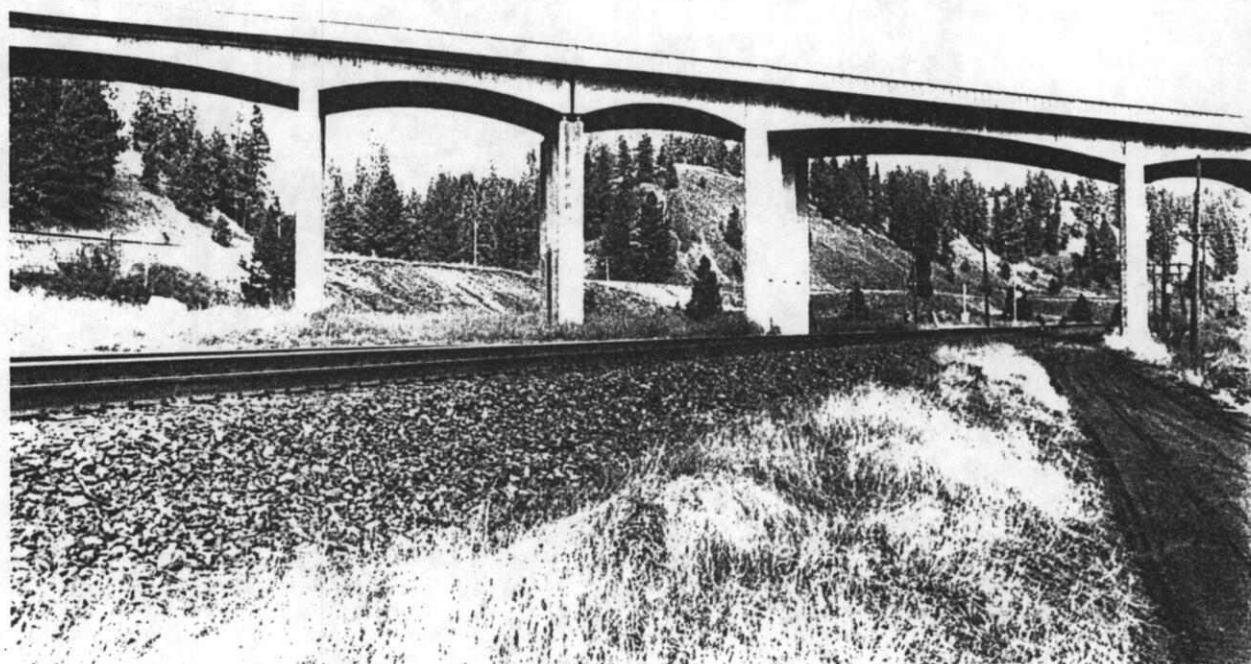

## Historic Register Report

---

Historic Name: Marshall Bridge

(Bridge No. 2404)

Address: Cheney-Spokane Road Over the Sp  
and S RR Tracks

City: Marshall

County: Spokane

[Download nomination form](#)

Historic Use: Transportation

Style: None

Built: 1949

Architect: Malony, W.L.

Builder: Clifton and Applegate

Smithsonian Number: 45SP00401

Date Listed: 5/24/1995

Listing Status: WHR/NR

Classification: STR

Resource Count: 1

Area of Significance: Engineering

Level of Significance: Local

Listing Criteria: A, C, G

### Statement of Significance

---

### Photos

---

